## XEBPC-12EU-C/0.D02 12 600X400 PROVER

| Assembly code | Assembly revision | Assembly image |
|---|---|---|
| ASM2992A/0.D00 | External cover |  |
| ASM2994A/0.D00 | General overview | 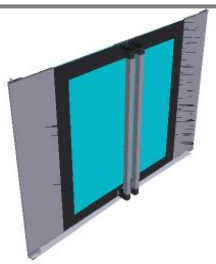 |
| ASM2997B/0.D00 | General overview |  |

# ASM2992A/0.D00 - External cover

## FRONT

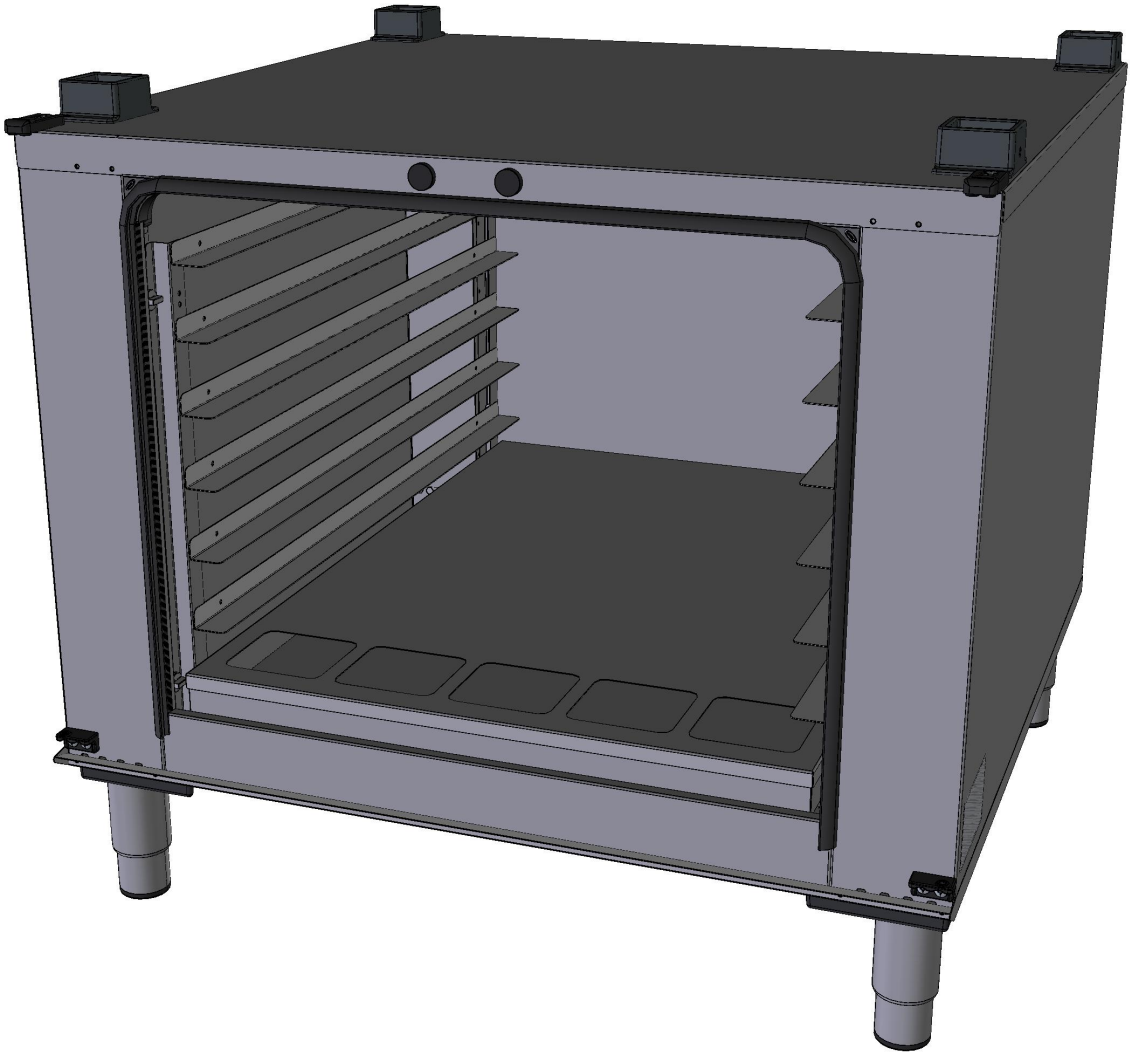

# ASM2992A/0.D00 - External cover

## REAR



## ASM2992A/0.D00 External cover

| COMPONENT | | | SPARE PART | | |
|---|---|---|---|---|---|
| *Code* | *Description* | *Image* | *Code* | *Description* | *Components list* |
| VM1820A | LATERAL SUPPORTS M6 FIXING BOLT | 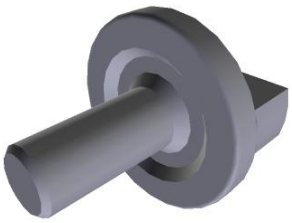 | KVM1820A | THUMB SCREW 10PCS KIT | Code / Description / Qty / UOM<br>VM1820A0 — LATERAL SUPPORTS M6 FIXING BOLT — 10 — PZ |
| PD1075A | FOOT LOCKING BRACKET | 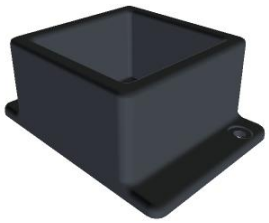 | KPD1075A | OVEN FOOT STOPPING BRACKET KIT | Code / Description / Qty / UOM<br>PD1075A0 — FOOT LOCKING BRACKET — 4 — PZ<br>VI1950A0 — ST. STEEL 4,2X13 TCB SELF-DRILLING SCREW — 8 — PZ |
| 0D2286A | EU VERSION PROOFER EXTERNAL SIDE PANEL |  | 0D2286A0 | EU VERSION PROOFER EXTERNAL SIDE PANEL | |
| 0D2283A | EU VERSION ELECTRONIC PROOFER EXT.COVER | 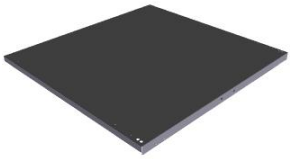 | 0D2283A0 | EU VERSION ELECTRONIC PROOFER EXT.COVER | |
| GN1285A | NTC TEMPERATURE PROBE SEALING |  | KTR1106A | 5-5E S. L2000 CHAMBER TEMP. PROBE KIT | Code / Description / Qty / UOM<br>GN1285A0 — NTC TEMPERATURE PROBE SEALING — 1 — PZ<br>SL1045A0 — S53 BLACK SILICONE - 80ML CARTRIDGE — 1 — PZ<br>TR1106A3 — PT100 L=2000 TEMPERATURE PROBE — 1 — PZ<br>VI1220A1 — 4,2X12 TCB SELF-TAPPING SCREW — 2 — PZ<br>VM1465A0 — CHEFTOP TEMPERATURE PROBE COVER — 1 — PZ |

| COMPONENT | | | SPARE PART | | |
|---|---|---|---|---|---|
| *Code* | *Description* | *Image* | *Code* | *Description* | *Components list* |
| GN1285A | NTC TEMPERATURE PROBE SEALING |  | KTR1105A | PT100 L1000 TEMPERATURE PROBE KIT | Code / Description / Qty / UOM<br>GN1120A0 TEMPERATURE PROBE NTC SEAL 1 PZ<br>GN1285A0 NTC TEMPERATURE PROBE SEALING 1 PZ<br>SL1045A0 S53 BLACK SILICONE - 80ML CARTRIDGE 1 PZ<br>TR1105A3 L=1000 PT1000 TEMPERATURE PROBE 1 PZ<br>TR1105A4 1 PZ<br>VI1220A1 4,2X12 TCB SELF-TAPPING SCREW 2 PZ<br>VM1465A0 CHEFTOP TEMPERATURE PROBE COVER 1 PZ |
| | | | KTR1096A | NTC 150 L=1500 TEMPERATURE PROBE KIT | Code / Description / Qty / UOM<br>GN1120A0 TEMPERATURE PROBE NTC SEAL 1 PZ<br>GN1285A0 NTC TEMPERATURE PROBE SEALING 2 PZ<br>SL1045A0 S53 BLACK SILICONE - 80ML CARTRIDGE 1 PZ<br>TR1096A0 TEMPERATURE PROBE NTC 150 L=1500 1 PZ<br>VI1220A1 4,2X12 TCB SELF-TAPPING SCREW 2 PZ<br>VM1465A0 CHEFTOP TEMPERATURE PROBE COVER 1 PZ |
| | | | KTR1095A | NTC 150 L=1050 TEMPERATURE PROBE KIT | Code / Description / Qty / UOM<br>GN1120A0 TEMPERATURE PROBE NTC SEAL 1 PZ<br>GN1285A0 NTC TEMPERATURE PROBE SEALING 1 PZ |

| COMPONENT | | | SPARE PART | | |
|---|---|---|---|---|---|
| *Code* | *Description* | *Image* | *Code* | *Description* | *Components list* |
| GN1285A | NTC TEMPERATURE PROBE SEALING |  | KTR1095A | NTC 150 L=1050 TEMPERATURE PROBE KIT | Code / Description / Qty / UOM<br>SL1045A0 — S53 BLACK SILICONE - 80ML CARTRIDGE — 1 — PZ<br>TR1095A0 — TEMPERATURE PROBE NTC 150 L=1050 — 1 — PZ<br>VI1220A1 — 4,2X12 TCB SELF-TAPPING SCREW — 2 — PZ<br>VM1465A0 — CHEFTOP TEMPERATURE PROBE COVER — 1 — PZ |
| | | | KTR1002A | PT100 L1000 UL TEMPERATURE PROBE KIT | Code / Description / Qty / UOM<br>GN1285A0 — NTC TEMPERATURE PROBE SEALING — 2 — PZ<br>SL1045A0 — S53 BLACK SILICONE - 80ML CARTRIDGE — 1 — PZ<br>TR1002A0 — TEMPERATURE PROBE UL PT100 L1000 — 1 — PZ<br>TR1002A1 — 1 — PZ<br>VI1220A1 — 4,2X12 TCB SELF-TAPPING SCREW — 2 — PZ<br>VM1465A0 — CHEFTOP TEMPERATURE PROBE COVER — 1 — PZ |
| VM1465A | CHEFTOP TEMPERATURE PROBE COVER |  | | | |

## ASM2992A/0.D00 External cover

| COMPONENT | | | SPARE PART | | |
|---|---|---|---|---|---|
| *Code* | *Description* | *Image* | *Code* | *Description* | *Components list* |
| TR1105A | L=1000 PT1000 TEMPERATURE PROBE |  | KTR1105A | PT100 L1000 TEMPERATURE PROBE KIT | Code / Description / Qty / UOM<br>GN1120A0 — TEMPERATURE PROBE NTC SEAL — 1 — PZ<br>GN1285A0 — NTC TEMPERATURE PROBE SEALING — 1 — PZ<br>SL1045A0 — S53 BLACK SILICONE - 80ML CARTRIDGE — 1 — PZ<br>TR1105A3 — L=1000 PT1000 TEMPERATURE PROBE — 1 — PZ<br>TR1105A4 — 1 — PZ<br>VI1220A1 — 4,2X12 TCB SELF-TAPPING SCREW — 2 — PZ<br>VM1465A0 — CHEFTOP TEMPERATURE PROBE COVER — 1 — PZ |
| UG1004A | XC415-515-625 1/8" WATER NOZZLE |  | KUG1004A | XC415-515-625 1/8" WATER NOZZLE KIT | Code / Description / Qty / UOM<br>UG1004A0 — XC415-515-625 1/8" WATER NOZZLE — 1 — PZ |
| 0F1488A | EU VERSION PROOFER EXT.BACK PANEL | 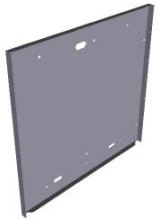 | 0F1488A0 | EU VERSION PROOFER EXT.BACK PANEL | |
| VM1690A | HUMIDITY PROBE SUPPORT XL405 |  | KVM1690A | HUMIDITY SENSOR SUPPORT KIT | Code / Description / Qty / UOM<br>VM1690A0 — HUMIDITY PROBE SUPPORT XL405 — 1 — PZ |

## ASM2992A/0.D00 External cover

| COMPONENT | | | SPARE PART | | |
|---|---|---|---|---|---|
| *Code* | *Description* | *Image* | *Code* | *Description* | *Components list* |
| VM2160A | HUMIDITY SENSOR EXTENSION |  | VM2160A0 | HUMIDITY SENSOR EXTENSION | |
| TR1120A | HUMIDITY SENSOR |  | KTR1120A | HUMIDITY PROBE KI | Code / Description / Qty / UOM<br>SL1045A0 / S53 BLACK SILICONE - 80ML CARTRIDGE / 1 / PZ<br>TR1120A0 / HUMIDITY SENSOR / 1 / PZ<br>VI1220A1 / 4,2X12 TCB SELF-TAPPING SCREW / 2 / PZ<br>VM1690A0 / HUMIDITY PROBE SUPPORT XL405 / 1 / PZ |
| RC1400A | PROOFER TURNED FITTING |  | RC1400A1 | PROOFER TURNED FITTING | |
| PD1064A | 100-150MM ADJUSTABLE FOOT |  | XR608 | E SERIES 150 MM FEET KIT | Code / Description / Qty / UOM<br>PD1064A0 / 100-150MM ADJUSTABLE FOOT / 4 / PZ |
| 0H7208A | PROOFER LATERAL GASKET PLACE |  | 0H7208A0 | PROOFER LATERAL GASKET PLACE | |

## ASM2992A/0.D00 External cover

| COMPONENT | | | SPARE PART | | |
|---|---|---|---|---|---|
| *Code* | *Description* | *Image* | *Code* | *Description* | *Components list* |
| 0H7389A | EUROPEAN PROOFER HORIZ GASKET GUIDE |  | 0H7389A0 | EUROPEAN PROOFER HORIZ GASKET GUIDE | |
| VM1645A | XL405 PROOFER CORNER GASKET |  | | | |
| GN1355A | XL405-413-415 DOOR GASKET | 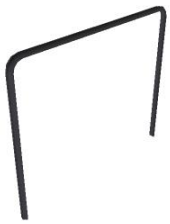 | KGN1355A | XL405-XL415 DOOR GASKET KIT | Code: GN1110A2 — Description: LINE MISS/XVC105-055/XK/XL DOOR GASKE — Qty: 1.620 — UOM: M |
| 0H7206A | EUROPEAN PROOFER FRONT BARRIER | 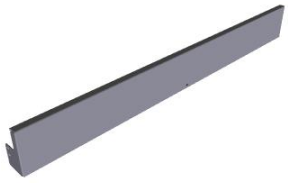 | 0H7206A0 | EUROPEAN PROOFER FRONT BARRIER | |
| GRL1377A | 75MM PITCH 12 600X400 LEFT LAT SUPPORT |  | GRL1377A0 | 75MM PITCH 12 600X400 LEFT LAT SUPPORT | |

| COMPONENT | | | SPARE PART | | |
|---|---|---|---|---|---|
| *Code* | *Description* | *Image* | *Code* | *Description* | *Components list* |
| GRL1378A | 75MM PITCH 12 600X400 RIGHT LAT SUPPORT |  | GRL1378A0 | 75MM PITCH 12 600X400 RIGHT LAT SUPPORT | |
| VE1607A | RUBBER MAGNETIC SUCTION CUP |  | KVE1607A | MAGNETIC SUCTION CUP | Code / Description / Qty / UOM<br>VE1607A1 — RUBBER MAGNETIC SUCTION CUP — 4 — PZ<br>VI1700A0 — 18X6.4X1.5 STAINLESS STEEL FLAT WASHER — 4 — PZ |
| VM1022B | PROOFER DOOR UPPER BRACKET |  | KVM1022B | PROVER DOOR UPPER BRACKET | Code / Description / Qty / UOM<br>VM1022B0 — PROOFER DOOR UPPER BRACKET — 1 — PZ |
| VM1024B | PROOFER DOOR LEFT LOWER BRACKET |  | KVM1024B | PROVER DOOR LEFT+RIGHT LOWER BRACKET KI | Code / Description / Qty / UOM<br>VM1023B0 — PROOFER DOOR RIGHT LOWER BRACKET — 1 — PZ<br>VM1024B0 — PROOFER DOOR LEFT LOWER BRACKET — 1 — PZ |
| VM1023B | PROOFER DOOR RIGHT LOWER BRACKET |  | KVM1024A | PROOFER LF/RG DOOR LOWER BRACKET KIT | Code / Description / Qty / UOM<br>VM1023A0 — PROVER DOOR RIGHT LOWER BRACKET — 1 — PZ<br>VM1024A0 — PROVER DOOR LEFT LOWER BRACKET — 1 — PZ |

## ASM2992A/0.D00 External cover

| COMPONENT | | | SPARE PART | | |
|---|---|---|---|---|---|
| *Code* | *Description* | *Image* | *Code* | *Description* | *Components list* |
| 0H7211A | EUROPEAN PROOFER WATER TRAY | 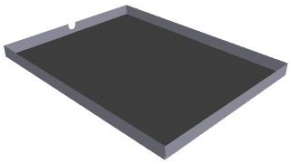 | 0H7211A0 | EUROPEAN PROOFER WATER TRAY | |
| RS1095A | HEATING ELEMENT 1200W 230V |  | KRS1095A | 1.2KW HEATING ELEMENT KIT | Code / Description / Qty / UOM<br>GN1326A1 ELEMENT SEALING 1 PZ<br>IP1385A0 1.200 PZ<br>IP1385A1 CORNER POLYSTYRENE PACKING 110X80X2000 0.500 M<br>RS1095A1 HEATING ELEMENT 1200W 230V 1 PZ<br>SL1045A0 S53 BLACK SILICONE - 80ML CARTRIDGE 1 PZ<br>VI1220A1 4,2X12 TCB SELF-TAPPING SCREW 2 PZ<br>VM1059A1 HEAT SHRINK FILM H800 1.200 M |
| 0H7213A | EUROPEAN PROOFER COVER TRAY | 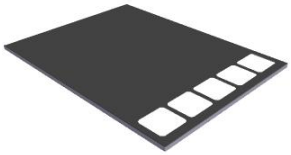 | 0H7213A0 | EUROPEAN PROOFER COVER TRAY | |
| 0E1347A | EU VERSION PROOFER EXT.BOTTOM PANE | 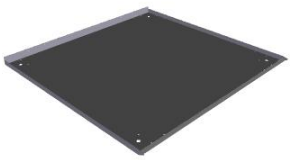 | 0E1347A1 | EU VERSION PROOFER EXT.BOTTOM PANE | |

| COMPONENT | | | SPARE PART | | |
|---|---|---|---|---|---|
| *Code* | *Description* | *Image* | *Code* | *Description* | *Components list* |
| VM1281A | TRIANGULAR SUPPORT FOOT-WHEEL |  | | | |

# ASM2994A/0.D00 - General overview

## FRONT

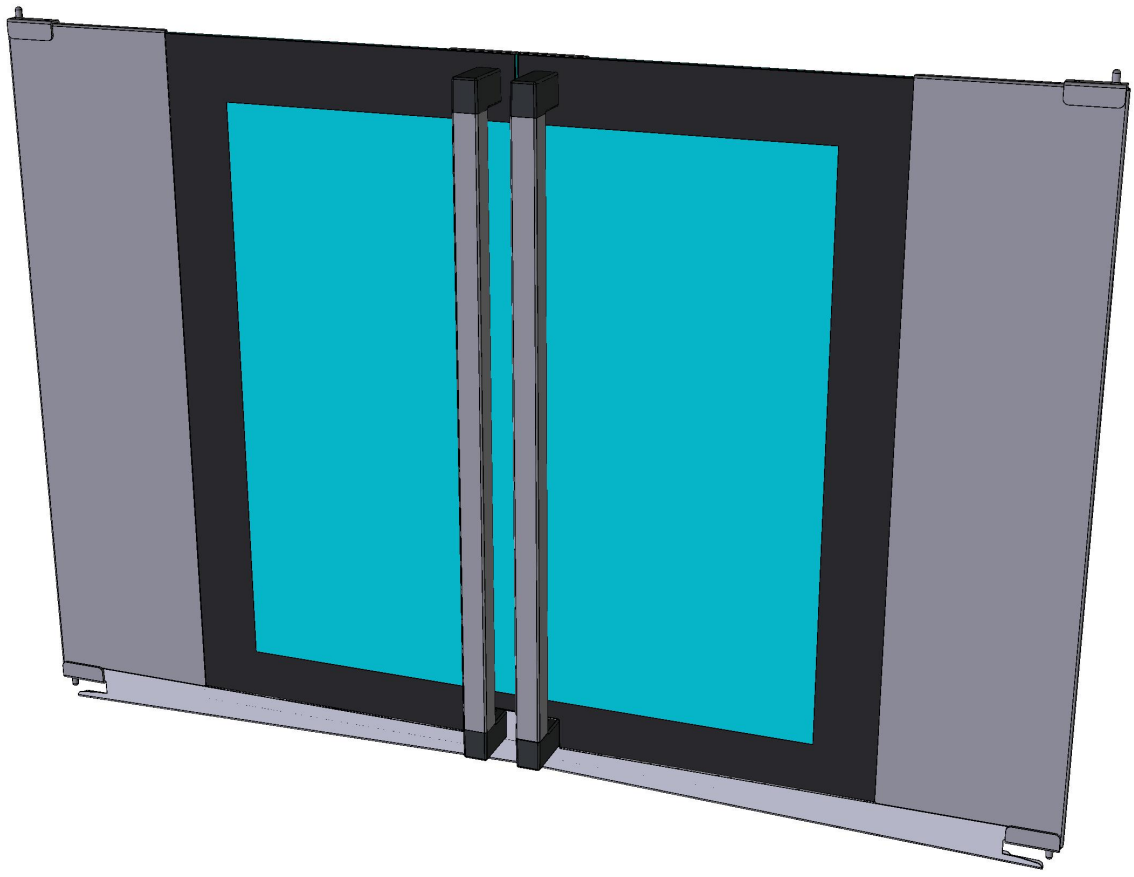

# ASM2994A/0.D00 - General overview

## REAR

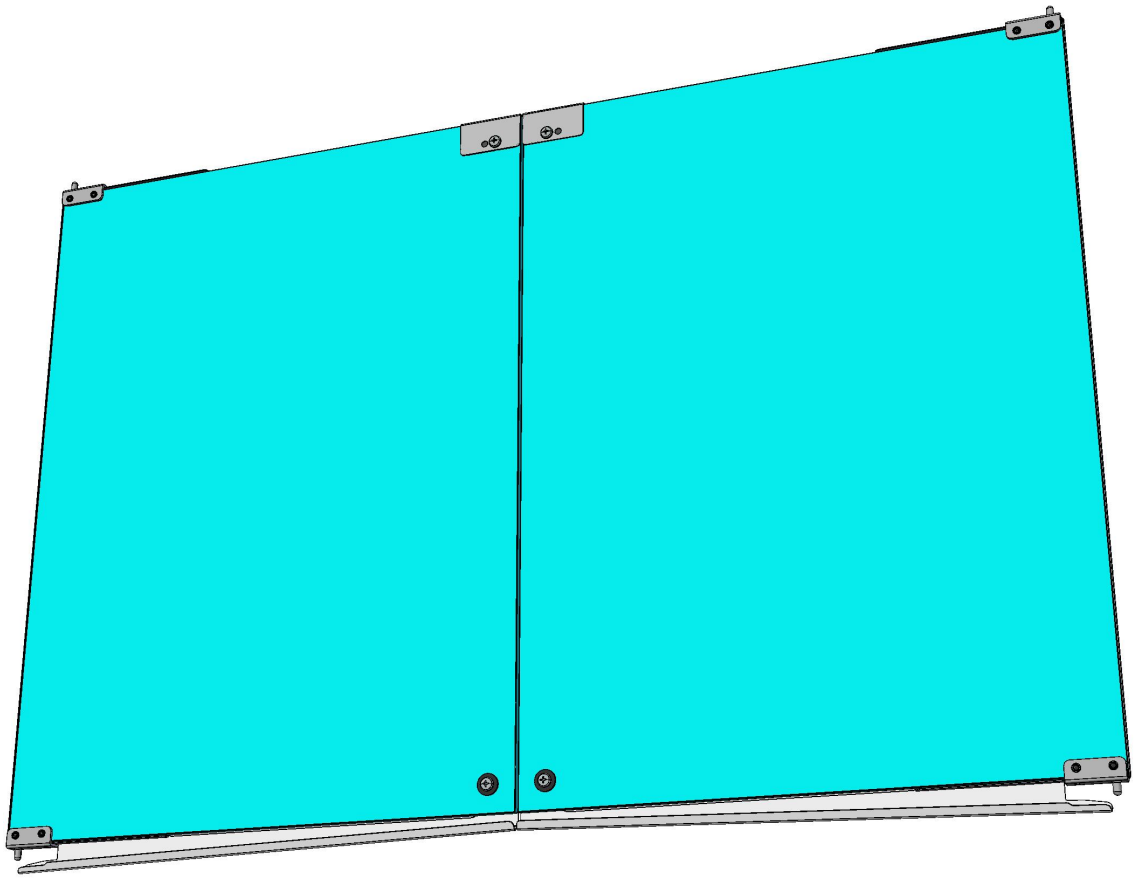

| COMPONENT | | | SPARE PART | | |
|---|---|---|---|---|---|
| *Code* | *Description* | *Image* | *Code* | *Description* | *Components list* |
| 0H7145A | BAKERTOP PROOFER RIGHT DOOR BAND |  | KVT1309AR | 12EU PROVER RIGHT DOOR GLASS KIT | |

| Code | Description | Qty | UOM |
|---|---|---|---|
| 0H4540A0 | DOOR PLATES MAGNET XL40 | 1 | PZ |
| 0H7145A0 | BAKERTOP PROOFER RIGHT DOOR BAND | 1 | PZ |
| 0H7217A0 | BAKERTOP PROOFER RIGHT DRIP TRAY | 1 | PZ |
| CR1080A0 | XV-XL-XB ST. STEEL RIGHT HINGE | 1 | PZ |
| CR1081A0 | XV-XL-XB ST. STEEL LEFT HINGE | 1 | PZ |
| GN1330A0 | FERRITIC PLATE GASKET XL40 | 1 | PZ |
| GN1577A0 | | 2 | PZ |
| GN1577A1 | PROOFER HINGE GASKE | 2 | PZ |
| IP1508A0 | | 2 | PZ |
| IP1508A1 | POLYSTYRENE U SHAPED PROFILE 2000X60X60 | 2 | M |
| MG1082A0 | HANDLE END PROFILE 20X2 | 2 | PZ |
| TB2898A0 | 12TRAY PROOFER HANDLE PROFILE 20X2 | 1 | PZ |
| VI1685A0 | M6X6 STAINLESS STEEL SCREW | 4 | PZ |
| VI1930A0 | 5X25 ST. STEEL SCREW CHIP | 2 | PZ |
| VM1059A1 | HEAT SHRINK FILM H800 | 1.500 | M |
| VM1720A0 | XL405 DOOR WASKER | 1 | PZ |
| VM2000A0 | M4 SOCKET HEAD SCREW COVER | 4 | PZ |
| VT1309A0 | HIGH PROVER DOOR GLASS | 1 | PZ |

| | | | |
|---|---|---|---|
| KVT1309AL | 12EU PROVER LEFT DOOR GLASS KIT | | |

| Code | Description | Qty | UOM |
|---|---|---|---|
| 0H4540A0 | DOOR PLATES MAGNET XL40 | 1 | PZ |

| COMPONENT | | | SPARE PART | | |
|---|---|---|---|---|---|
| *Code* | *Description* | *Image* | *Code* | *Description* | *Components list* |
| 0H7145A | BAKERTOP PROOFER RIGHT DOOR BAND |  | KVT1309AL | 12EU PROVER LEFT DOOR GLASS KIT | |

| Code | Description | Qty | UOM |
|---|---|---|---|
| 0H7145A0 | BAKERTOP PROOFER RIGHT DOOR BAND | 1 | PZ |
| 0H7216A0 | BAKERTOP PROOFER LEFT DRIP TRAY | 1 | PZ |
| CR1080A0 | XV-XL-XB ST. STEEL RIGHT HINGE | 1 | PZ |
| CR1081A0 | XV-XL-XB ST. STEEL LEFT HINGE | 1 | PZ |
| GN1330A0 | FERRITIC PLATE GASKET XL40 | 1 | PZ |
| GN1554A0 | PROOFER HANDLE GASKET | 1 | PZ |
| GN1577A0 | | 2 | PZ |
| GN1577A1 | PROOFER HINGE GASKE | 2 | PZ |
| IP1508A0 | | 2 | PZ |
| IP1508A1 | POLYSTYRENE U SHAPED PROFILE 2000X60X60 | 2 | M |
| MG1082A0 | HANDLE END PROFILE 20X2 | 2 | PZ |
| TB2898A0 | 12TRAY PROOFER HANDLE PROFILE 20X2 | 1 | PZ |
| VI1685A0 | M6X6 STAINLESS STEEL SCREW | 4 | PZ |
| VI1930A0 | 5X25 ST. STEEL SCREW CHIP | 2 | PZ |
| VM1059A1 | HEAT SHRINK FILM H800 | 1.500 | M |
| VM1720A0 | XL405 DOOR WASKER | 1 | PZ |
| VM2000A0 | M4 SOCKET HEAD SCREW COVER | 4 | PZ |
| VT1309A0 | HIGH PROVER DOOR GLASS | 1 | PZ |

| COMPONENT | | | SPARE PART | | |
|---|---|---|---|---|---|
| *Code* | *Description* | *Image* | *Code* | *Description* | *Components list* |
| 0H4540A | DOOR PLATES MAGNET XL405 | 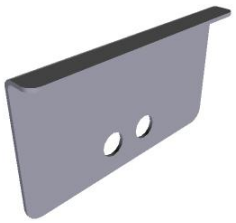 | 0H4540A0 | DOOR PLATES MAGNET XL405 | |
| VM1720A | XL405 DOOR WASKER |  | VM1720A0 | XL405 DOOR WASKER | |
| GN1330A | FERRITIC PLATE GASKET XL405 |  | KVT1086BR | XLT195/XLT193 RIGHT COMPLETE DOOR KIT | |

| Code | Description | Qty | UOM |
|---|---|---|---|
| 0H4540A0 | DOOR PLATES MAGNET XL40 | 1 | PZ |
| CR1080A0 | XV-XL-XB ST. STEEL RIGHT HINGE | 1 | PZ |
| CR1081A0 | XV-XL-XB ST. STEEL LEFT HINGE | 1 | PZ |
| GN1320A0 | DOOR GLASS HINGE GASKE | 2 | PZ |
| GN1320A1 | DOOR GLASS GASKET | 2 | PZ |
| GN1330A0 | FERRITIC PLATE GASKET XL40 | 1 | PZ |
| MG1015B0 | L.MISS/L.MICR O/CHEFTOP HANDLE END | 2 | PZ |
| TB1077A0 | XLT135/XLT19 5 Ø18X1 HANDLE TUBE | 1 | PZ |
| VI1685A0 | M6X6 STAINLESS STEEL SCREW | 4 | PZ |
| VI1930A0 | 5X25 ST. STEEL SCREW CHIP | 2 | PZ |
| VM1720A0 | XL405 DOOR WASKER | 1 | PZ |
| VT1086B0 | XLT195\XLT19 3 DOOR BLACK GLASS 399X661 | 1 | PZ |

| COMPONENT | | | SPARE PART | | |
|---|---|---|---|---|---|
| *Code* | *Description* | *Image* | *Code* | *Description* | *Components list* |
| GN1330A | FERRITIC PLATE GASKET XL405 |  | KVT1086BL | XLT195/XLT193 LEFT COMPLETE DOOR KIT | |

| Code | Description | Qty | UOM |
|---|---|---|---|
| 0H4540A0 | DOOR PLATES MAGNET XL40 | 1 | PZ |
| CR1080A0 | XV-XL-XB ST. STEEL RIGHT HINGE | 1 | PZ |
| CR1081A0 | XV-XL-XB ST. STEEL LEFT HINGE | 1 | PZ |
| GN1320A0 | DOOR GLASS HINGE GASKE | 2 | PZ |
| GN1320A1 | DOOR GLASS GASKET | 2 | PZ |
| GN1330A0 | FERRITIC PLATE GASKET XL40 | 1 | PZ |
| MG1015B0 | L.MISS/L.MICRO/CHEFTOP HANDLE END | 2 | PZ |
| TB1077A0 | XLT135/XLT195 Ø18X1 HANDLE TUBE | 1 | PZ |
| VI1685A0 | M6X6 STAINLESS STEEL SCREW | 4 | PZ |
| VI1930A0 | 5X25 ST. STEEL SCREW CHIP | 2 | PZ |
| VM1720A0 | XL405 DOOR WASKER | 1 | PZ |
| VT1086B0 | XLT195\XLT193 DOOR BLACK GLASS 399X661 | 1 | PZ |

| | | | | |
|---|---|---|---|---|
| | | KVT1076BR | XLT135/XLT133 RIGHT COMPLETE DOOR KIT | |

| Code | Description | Qty | UOM |
|---|---|---|---|
| 0H4540A0 | DOOR PLATES MAGNET XL40 | 1 | PZ |
| CR1080A0 | XV-XL-XB ST. STEEL RIGHT HINGE | 1 | PZ |
| CR1081A0 | XV-XL-XB ST. STEEL LEFT HINGE | 1 | PZ |
| GN1320A0 | DOOR GLASS HINGE GASKE | 2 | PZ |
| GN1320A1 | DOOR GLASS GASKET | 2 | PZ |
| GN1330A0 | FERRITIC PLATE GASKET XL40 | 1 | PZ |
| IP1385A1 | CORNER POLYSTYRENE PACKING 110X80X2000 | 1.400 | M |
| IP1508A0 | | 0.300 | PZ |

| COMPONENT | | | SPARE PART | | |
|---|---|---|---|---|---|
| *Code* | *Description* | *Image* | *Code* | *Description* | *Components list* |
| GN1330A | FERRITIC PLATE GASKET XL405 |  | KVT1076BR | XLT135/XLT133 RIGHT COMPLETE DOOR KIT | |

| Code | Description | Qty | UOM |
|---|---|---|---|
| IP1508A1 | POLYSTYRENE U SHAPED PROFILE 2000X60X60 | 2 | M |
| MG1015B0 | L.MISS/L.MICRO/CHEFTOP HANDLE END | 2 | PZ |
| TB1077A0 | XLT135/XLT195 Ø18X1 HANDLE TUBE | 1 | PZ |
| VI1685A0 | M6X6 STAINLESS STEEL SCREW | 4 | PZ |
| VI1930A0 | 5X25 ST. STEEL SCREW CHIP | 2 | PZ |
| VM1059A1 | HEAT SHRINK FILM H800 | 1.500 | M |
| VM1720A0 | XL405 DOOR WASKER | 1 | PZ |
| VT1076B0 | XLT135/XLT133 BLACK DOOR GLASS 299X661 | 1 | PZ |

| | | | |
|---|---|---|---|
| KVT1076BL | XLT135/XLT133 LEFT COMPLETE DOOR KIT | | |

| Code | Description | Qty | UOM |
|---|---|---|---|
| 0H4540A0 | DOOR PLATES MAGNET XL40 | 1 | PZ |
| CR1080A0 | XV-XL-XB ST. STEEL RIGHT HINGE | 1 | PZ |
| CR1081A0 | XV-XL-XB ST. STEEL LEFT HINGE | 1 | PZ |
| GN1320A0 | DOOR GLASS HINGE GASKE | 2 | PZ |
| GN1320A1 | DOOR GLASS GASKET | 2 | PZ |
| GN1330A0 | FERRITIC PLATE GASKET XL40 | 1 | PZ |
| IP1385A1 | CORNER POLYSTYRENE PACKING 110X80X2000 | 1.400 | M |
| IP1508A1 | POLYSTYRENE U SHAPED PROFILE 2000X60X60 | 0.300 | M |
| MG1015B0 | L.MISS/L.MICRO/CHEFTOP HANDLE END | 2 | PZ |
| TB1077A0 | XLT135/XLT195 Ø18X1 HANDLE TUBE | 1 | PZ |

| COMPONENT | | | SPARE PART | | |
|---|---|---|---|---|---|
| *Code* | *Description* | *Image* | *Code* | *Description* | *Components list* |
| GN1330A | FERRITIC PLATE GASKET XL405 |  | KVT1076BL | XLT135/XLT133 LEFT COMPLETE DOOR KIT | |
| | | | KDR1210AR | XL405 COMPLETE RIGHT DOOR | |

| Code | Description | Qty | UOM |
|---|---|---|---|
| VI1685A0 | M6X6 STAINLESS STEEL SCREW | 4 | PZ |
| VI1930A0 | 5X25 ST. STEEL SCREW CHIP | 2 | PZ |
| VM1059A1 | HEAT SHRINK FILM H800 | 1.500 | M |
| VM1720A0 | XL405 DOOR WASKER | 1 | PZ |
| VT1076B0 | XLT135/XLT133 BLACK DOOR GLASS 299X661 | 1 | PZ |

| Code | Description | Qty | UOM |
|---|---|---|---|
| 0H4530C0 | RIGHT DOOR DRIPPING TRAY XL415 | 1 | PZ |
| 0H4540A0 | DOOR PLATES MAGNET XL40 | 1 | PZ |
| CR1080A0 | XV-XL-XB ST. STEEL RIGHT HINGE | 1 | PZ |
| CR1081A0 | XV-XL-XB ST. STEEL LEFT HINGE | 1 | PZ |
| GN1320A0 | DOOR GLASS HINGE GASKE | 2 | PZ |
| GN1320A1 | DOOR GLASS GASKET | 2 | PZ |
| GN1330A0 | FERRITIC PLATE GASKET XL40 | 1 | PZ |
| IP1385A1 | CORNER POLYSTYRENE PACKING 110X80X2000 | 1.300 | M |
| IP1508A0 | | 0.570 | PZ |
| IP1508A1 | POLYSTYRENE U SHAPED PROFILE 2000X60X60 | 2 | M |
| MG1015B0 | L.MISS/L.MICRO/CHEFTOP HANDLE END | 2 | PZ |
| TB1730A0 | XL405-413-415 HANDLE TUBE | 1 | PZ |
| VI1685A0 | M6X6 STAINLESS STEEL SCREW | 4 | PZ |
| VI1930A0 | 5X25 ST. STEEL SCREW CHIP | 2 | PZ |
| VM1059A1 | HEAT SHRINK FILM H800 | 1.300 | M |

| COMPONENT | | | SPARE PART | | |
|---|---|---|---|---|---|
| *Code* | *Description* | *Image* | *Code* | *Description* | *Components list* |
| GN1330A | FERRITIC PLATE GASKET XL405 |  | KDR1210AR | XL405 COMPLETE RIGHT DOOR | |
| | | | KDR1210AL | XL405 COMPLETE LEFT DOOR | |

**KDR1210AR — XL405 COMPLETE RIGHT DOOR**

| Code | Description | Qty | UOM |
|---|---|---|---|
| VM1720A0 | XL405 DOOR WASKER | 1 | PZ |
| VM1790A0 | HINGE BUSH 12X6.5 DI5.3 | 2 | PZ |
| VT1210A0 | XL405-413-415 DOOR GLASS | 1 | PZ |

**KDR1210AL — XL405 COMPLETE LEFT DOOR**

| Code | Description | Qty | UOM |
|---|---|---|---|
| 0H4535C0 | LEFT DOOR DRIPPING TRAY XL415 | 1 | PZ |
| 0H4540A0 | DOOR PLATES MAGNET XL40 | 1 | PZ |
| CR1080A0 | XV-XL-XB ST. STEEL RIGHT HINGE | 1 | PZ |
| CR1081A0 | XV-XL-XB ST. STEEL LEFT HINGE | 1 | PZ |
| GN1320A0 | DOOR GLASS HINGE GASKE | 2 | PZ |
| GN1320A1 | DOOR GLASS GASKET | 2 | PZ |
| GN1330A0 | FERRITIC PLATE GASKET XL40 | 1 | PZ |
| IP1385A1 | CORNER POLYSTYRENE PACKING 110X80X2000 | 1.300 | M |
| IP1508A0 | | 0.570 | PZ |
| IP1508A1 | POLYSTYRENE U SHAPED PROFILE 2000X60X60 | 2 | M |
| MG1015B0 | L.MISS/L.MICRO/CHEFTOP HANDLE END | 2 | PZ |
| TB1730A0 | XL405-413-415 HANDLE TUBE | 1 | PZ |
| VI1685A0 | M6X6 STAINLESS STEEL SCREW | 4 | PZ |
| VI1930A0 | 5X25 ST. STEEL SCREW CHIP | 2 | PZ |
| VM1059A1 | HEAT SHRINK FILM H800 | 1.300 | M |
| VM1720A0 | XL405 DOOR WASKER | 1 | PZ |
| VM1790A0 | HINGE BUSH 12X6.5 DI5.3 | 2 | PZ |
| VT1210A0 | XL405-413-415 DOOR GLASS | 1 | PZ |

| COMPONENT | | | SPARE PART | | |
|---|---|---|---|---|---|
| *Code* | *Description* | *Image* | *Code* | *Description* | *Components list* |
| CR1081A | XV-XL-XB ST. STEEL LEFT HINGE |  | KCR1080A | RIGHT/LEFT HINGES KIT CR1080A+CR1081A | Code / Description / Qty / UOM<br>CR1080A0 — XV-XL-XB ST. STEEL RIGHT HINGE — 1 — PZ<br>CR1081A0 — XV-XL-XB ST. STEEL LEFT HINGE — 1 — PZ<br>GN1320A0 — DOOR GLASS HINGE GASKE — 2 — PZ<br>GN1320A1 — DOOR GLASS GASKET — 2 — PZ<br>VI1685A0 — M6X6 STAINLESS STEEL SCREW — 4 — PZ<br>VM1790A0 — HINGE BUSH 12X6.5 DI5.3 — 2 — PZ |
| CR1080A | XV-XL-XB ST. STEEL RIGHT HINGE |  | KCR1080A | RIGHT/LEFT HINGES KIT CR1080A+CR1081A | Code / Description / Qty / UOM<br>CR1080A0 — XV-XL-XB ST. STEEL RIGHT HINGE — 1 — PZ<br>CR1081A0 — XV-XL-XB ST. STEEL LEFT HINGE — 1 — PZ<br>GN1320A0 — DOOR GLASS HINGE GASKE — 2 — PZ<br>GN1320A1 — DOOR GLASS GASKET — 2 — PZ<br>VI1685A0 — M6X6 STAINLESS STEEL SCREW — 4 — PZ<br>VM1790A0 — HINGE BUSH 12X6.5 DI5.3 — 2 — PZ |
| 0H7216A | BAKERTOP PROOFER LEFT DRIP TRAY |  | 0H7216A0 | BAKERTOP PROOFER LEFT DRIP TRAY | |
| TB2898A | 12TRAY PROOFER HANDLE PROFILE 20X20 |  | TB2898A0 | 12TRAY PROOFER HANDLE PROFILE 20X20 | |

| COMPONENT | | | SPARE PART | | |
|---|---|---|---|---|---|
| *Code* | *Description* | *Image* | *Code* | *Description* | *Components list* |
| MG1082A | HANDLE END PROFILE 20X20 |  | MG1082A0 | HANDLE END PROFILE 20X20 | |
| GN1554A | PROOFER HANDLE GASKET |  | GN1554A0 | PROOFER HANDLE GASKET | |
| VT1309A | HIGH PROVER DOOR GLASS |  | KVT1309AR | 12EU PROVER RIGHT DOOR GLASS KIT | |

| Code | Description | Qty | UOM |
|---|---|---|---|
| 0H4540A0 | DOOR PLATES MAGNET XL40 | 1 | PZ |
| 0H7145A0 | BAKERTOP PROOFER RIGHT DOOR BAND | 1 | PZ |
| 0H7217A0 | BAKERTOP PROOFER RIGHT DRIP TRAY | 1 | PZ |
| CR1080A0 | XV-XL-XB ST. STEEL RIGHT HINGE | 1 | PZ |
| CR1081A0 | XV-XL-XB ST. STEEL LEFT HINGE | 1 | PZ |
| GN1330A0 | FERRITIC PLATE GASKET XL40 | 1 | PZ |
| GN1577A0 | | 2 | PZ |
| GN1577A1 | PROOFER HINGE GASKE | 2 | PZ |
| IP1508A0 | | 2 | PZ |
| IP1508A1 | POLYSTYRENE U SHAPED PROFILE 2000X60X60 | 2 | M |
| MG1082A0 | HANDLE END PROFILE 20X2 | 2 | PZ |
| TB2898A0 | 12TRAY PROOFER HANDLE PROFILE 20X2 | 1 | PZ |

| COMPONENT | | | SPARE PART | | |
|---|---|---|---|---|---|
| *Code* | *Description* | *Image* | *Code* | *Description* | *Components list* |
| VT1309A | HIGH PROVER DOOR GLASS |  | KVT1309AR | 12EU PROVER RIGHT DOOR GLASS KIT | |
| | | | KVT1309AL | 12EU PROVER LEFT DOOR GLASS KIT | |

| Code | Description | Qty | UOM |
|---|---|---|---|
| VI1685A0 | M6X6 STAINLESS STEEL SCREW | 4 | PZ |
| VI1930A0 | 5X25 ST. STEEL SCREW CHIP | 2 | PZ |
| VM1059A1 | HEAT SHRINK FILM H800 | 1.500 | M |
| VM1720A0 | XL405 DOOR WASKER | 1 | PZ |
| VM2000A0 | M4 SOCKET HEAD SCREW COVER | 4 | PZ |
| VT1309A0 | HIGH PROVER DOOR GLASS | 1 | PZ |

| Code | Description | Qty | UOM |
|---|---|---|---|
| 0H4540A0 | DOOR PLATES MAGNET XL40 | 1 | PZ |
| 0H7145A0 | BAKERTOP PROOFER RIGHT DOOR BAND | 1 | PZ |
| 0H7216A0 | BAKERTOP PROOFER LEFT DRIP TRAY | 1 | PZ |
| CR1080A0 | XV-XL-XB ST. STEEL RIGHT HINGE | 1 | PZ |
| CR1081A0 | XV-XL-XB ST. STEEL LEFT HINGE | 1 | PZ |
| GN1330A0 | FERRITIC PLATE GASKET XL40 | 1 | PZ |
| GN1554A0 | PROOFER HANDLE GASKET | 1 | PZ |
| GN1577A0 | | 2 | PZ |
| GN1577A1 | PROOFER HINGE GASKE | 2 | PZ |
| IP1508A0 | | 2 | PZ |
| IP1508A1 | POLYSTYRENE U SHAPED PROFILE 2000X60X60 | 2 | M |
| MG1082A0 | HANDLE END PROFILE 20X2 | 2 | PZ |
| TB2898A0 | 12TRAY PROOFER HANDLE PROFILE 20X2 | 1 | PZ |
| VI1685A0 | M6X6 STAINLESS STEEL SCREW | 4 | PZ |

| COMPONENT | | | SPARE PART | | |
|---|---|---|---|---|---|
| *Code* | *Description* | *Image* | *Code* | *Description* | *Components list* |
| VT1309A | HIGH PROVER DOOR GLASS |  | KVT1309AL | 12EU PROVER LEFT DOOR GLASS KIT | Code / Description / Qty / UOM<br>VI1930A0 / 5X25 ST. STEEL SCREW CHIP / 2 / PZ<br>VM1059A1 / HEAT SHRINK FILM H800 / 1.500 / M<br>VM1720A0 / XL405 DOOR WASKER / 1 / PZ<br>VM2000A0 / M4 SOCKET HEAD SCREW COVER / 4 / PZ<br>VT1309A0 / HIGH PROVER DOOR GLASS / 1 / PZ |
| GN1577A | PROOFER HINGE GASKET | 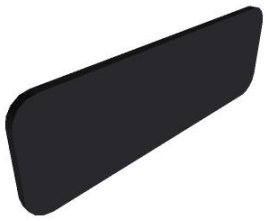 | GN1577A1 | PROOFER HINGE GASKET | |
| 0H7145A | BAKERTOP PROOFER RIGHT DOOR BAND |  | KVT1309AR | 12EU PROVER RIGHT DOOR GLASS KIT | Code / Description / Qty / UOM<br>0H4540A0 / DOOR PLATES MAGNET XL40 / 1 / PZ<br>0H7145A0 / BAKERTOP PROOFER RIGHT DOOR BAND / 1 / PZ<br>0H7217A0 / BAKERTOP PROOFER RIGHT DRIP TRAY / 1 / PZ<br>CR1080A0 / XV-XL-XB ST. STEEL RIGHT HINGE / 1 / PZ<br>CR1081A0 / XV-XL-XB ST. STEEL LEFT HINGE / 1 / PZ<br>GN1330A0 / FERRITIC PLATE GASKET XL40 / 1 / PZ<br>GN1577A0 / / 2 / PZ<br>GN1577A1 / PROOFER HINGE GASKE / 2 / PZ<br>IP1508A0 / / 2 / PZ<br>IP1508A1 / POLYSTYRENE U SHAPED PROFILE 2000X60X60 / 2 / M<br>MG1082A0 / HANDLE END PROFILE 20X2 / 2 / PZ |

| COMPONENT | | | SPARE PART | | |
|---|---|---|---|---|---|
| *Code* | *Description* | *Image* | *Code* | *Description* | *Components list* |
| 0H7145A | BAKERTOP PROOFER RIGHT DOOR BAND |  | KVT1309AR | 12EU PROVER RIGHT DOOR GLASS KIT | |

| Code | Description | Qty | UOM |
|---|---|---|---|
| TB2898A0 | 12TRAY PROOFER HANDLE PROFILE 20X2 | 1 | PZ |
| VI1685A0 | M6X6 STAINLESS STEEL SCREW | 4 | PZ |
| VI1930A0 | 5X25 ST. STEEL SCREW CHIP | 2 | PZ |
| VM1059A1 | HEAT SHRINK FILM H800 | 1.500 | M |
| VM1720A0 | XL405 DOOR WASKER | 1 | PZ |
| VM2000A0 | M4 SOCKET HEAD SCREW COVER | 4 | PZ |
| VT1309A0 | HIGH PROVER DOOR GLASS | 1 | PZ |

| | | | |
|---|---|---|---|
| KVT1309AL | 12EU PROVER LEFT DOOR GLASS KIT | | |

| Code | Description | Qty | UOM |
|---|---|---|---|
| 0H4540A0 | DOOR PLATES MAGNET XL40 | 1 | PZ |
| 0H7145A0 | BAKERTOP PROOFER RIGHT DOOR BAND | 1 | PZ |
| 0H7216A0 | BAKERTOP PROOFER LEFT DRIP TRAY | 1 | PZ |
| CR1080A0 | XV-XL-XB ST. STEEL RIGHT HINGE | 1 | PZ |
| CR1081A0 | XV-XL-XB ST. STEEL LEFT HINGE | 1 | PZ |
| GN1330A0 | FERRITIC PLATE GASKET XL40 | 1 | PZ |
| GN1554A0 | PROOFER HANDLE GASKET | 1 | PZ |
| GN1577A0 | | 2 | PZ |
| GN1577A1 | PROOFER HINGE GASKE | 2 | PZ |
| IP1508A0 | | 2 | PZ |
| IP1508A1 | POLYSTYRENE U SHAPED PROFILE 2000X60X60 | 2 | M |
| MG1082A0 | HANDLE END PROFILE 20X2 | 2 | PZ |

| COMPONENT | | | SPARE PART | | |
|---|---|---|---|---|---|
| *Code* | *Description* | *Image* | *Code* | *Description* | *Components list* |
| 0H7145A | BAKERTOP PROOFER RIGHT DOOR BAND |  | KVT1309AL | 12EU PROVER LEFT DOOR GLASS KIT | Code / Description / Qty / UOM<br>TB2898A0 / 12TRAY PROOFER HANDLE PROFILE 20X2 / 1 / PZ<br>VI1685A0 / M6X6 STAINLESS STEEL SCREW / 4 / PZ<br>VI1930A0 / 5X25 ST. STEEL SCREW CHIP / 2 / PZ<br>VM1059A1 / HEAT SHRINK FILM H800 / 1.500 / M<br>VM1720A0 / XL405 DOOR WASKER / 1 / PZ<br>VM2000A0 / M4 SOCKET HEAD SCREW COVER / 4 / PZ<br>VT1309A0 / HIGH PROVER DOOR GLASS / 1 / PZ |
| 0H4540A | DOOR PLATES MAGNET XL405 | 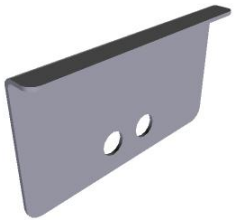 | 0H4540A0 | DOOR PLATES MAGNET XL405 | |
| VM1720A | XL405 DOOR WASKER |  | VM1720A0 | XL405 DOOR WASKER | |
| GN1330A | FERRITIC PLATE GASKET XL405 |  | KVT1086BR | XLT195/XLT193 RIGHT COMPLETE DOOR KIT | Code / Description / Qty / UOM<br>0H4540A0 / DOOR PLATES MAGNET XL40 / 1 / PZ<br>CR1080A0 / XV-XL-XB ST. STEEL RIGHT HINGE / 1 / PZ<br>CR1081A0 / XV-XL-XB ST. STEEL LEFT HINGE / 1 / PZ<br>GN1320A0 / DOOR GLASS HINGE GASKE / 2 / PZ<br>GN1320A1 / DOOR GLASS GASKET / 2 / PZ |

| COMPONENT | | | SPARE PART | | |
|---|---|---|---|---|---|
| *Code* | *Description* | *Image* | *Code* | *Description* | *Components list* |
| GN1330A | FERRITIC PLATE GASKET XL405 |  | KVT1086BR | XLT195/XLT193 RIGHT COMPLETE DOOR KIT | |
| | | | KVT1086BL | XLT195/XLT193 LEFT COMPLETE DOOR KIT | |

**KVT1086BR**

| Code | Description | Qty | UOM |
|---|---|---|---|
| GN1330A0 | FERRITIC PLATE GASKET XL40 | 1 | PZ |
| MG1015B0 | L.MISS/L.MICRO/CHEFTOP HANDLE END | 2 | PZ |
| TB1077A0 | XLT135/XLT195 Ø18X1 HANDLE TUBE | 1 | PZ |
| VI1685A0 | M6X6 STAINLESS STEEL SCREW | 4 | PZ |
| VI1930A0 | 5X25 ST. STEEL SCREW CHIP | 2 | PZ |
| VM1720A0 | XL405 DOOR WASKER | 1 | PZ |
| VT1086B0 | XLT195\XLT193 DOOR BLACK GLASS 399X661 | 1 | PZ |

**KVT1086BL**

| Code | Description | Qty | UOM |
|---|---|---|---|
| 0H4540A0 | DOOR PLATES MAGNET XL40 | 1 | PZ |
| CR1080A0 | XV-XL-XB ST. STEEL RIGHT HINGE | 1 | PZ |
| CR1081A0 | XV-XL-XB ST. STEEL LEFT HINGE | 1 | PZ |
| GN1320A0 | DOOR GLASS HINGE GASKE | 2 | PZ |
| GN1320A1 | DOOR GLASS GASKET | 2 | PZ |
| GN1330A0 | FERRITIC PLATE GASKET XL40 | 1 | PZ |
| MG1015B0 | L.MISS/L.MICRO/CHEFTOP HANDLE END | 2 | PZ |
| TB1077A0 | XLT135/XLT195 Ø18X1 HANDLE TUBE | 1 | PZ |
| VI1685A0 | M6X6 STAINLESS STEEL SCREW | 4 | PZ |
| VI1930A0 | 5X25 ST. STEEL SCREW CHIP | 2 | PZ |
| VM1720A0 | XL405 DOOR WASKER | 1 | PZ |
| VT1086B0 | XLT195\XLT193 DOOR BLACK GLASS 399X661 | 1 | PZ |

| COMPONENT | | | SPARE PART | | |
|---|---|---|---|---|---|
| *Code* | *Description* | *Image* | *Code* | *Description* | *Components list* |
| GN1330A | FERRITIC PLATE GASKET XL405 |  | KVT1076BR | XLT135/XLT133 RIGHT COMPLETE DOOR KIT | |

| Code | Description | Qty | UOM |
|---|---|---|---|
| 0H4540A0 | DOOR PLATES MAGNET XL40 | 1 | PZ |
| CR1080A0 | XV-XL-XB ST. STEEL RIGHT HINGE | 1 | PZ |
| CR1081A0 | XV-XL-XB ST. STEEL LEFT HINGE | 1 | PZ |
| GN1320A0 | DOOR GLASS HINGE GASKE | 2 | PZ |
| GN1320A1 | DOOR GLASS GASKET | 2 | PZ |
| GN1330A0 | FERRITIC PLATE GASKET XL40 | 1 | PZ |
| IP1385A1 | CORNER POLYSTYRENE PACKING 110X80X2000 | 1.400 | M |
| IP1508A0 | | 0.300 | PZ |
| IP1508A1 | POLYSTYRENE U SHAPED PROFILE 2000X60X60 | 2 | M |
| MG1015B0 | L.MISS/L.MICRO/CHEFTOP HANDLE END | 2 | PZ |
| TB1077A0 | XLT135/XLT195 Ø18X1 HANDLE TUBE | 1 | PZ |
| VI1685A0 | M6X6 STAINLESS STEEL SCREW | 4 | PZ |
| VI1930A0 | 5X25 ST. STEEL SCREW CHIP | 2 | PZ |
| VM1059A1 | HEAT SHRINK FILM H800 | 1.500 | M |
| VM1720A0 | XL405 DOOR WASKER | 1 | PZ |
| VT1076B0 | XLT135/XLT133 BLACK DOOR GLASS 299X661 | 1 | PZ |

| | | | |
|---|---|---|---|
| KVT1076BL | XLT135/XLT133 LEFT COMPLETE DOOR KIT | | |

| Code | Description | Qty | UOM |
|---|---|---|---|
| 0H4540A0 | DOOR PLATES MAGNET XL40 | 1 | PZ |
| CR1080A0 | XV-XL-XB ST. STEEL RIGHT HINGE | 1 | PZ |
| CR1081A0 | XV-XL-XB ST. STEEL LEFT HINGE | 1 | PZ |

| COMPONENT | | | SPARE PART | | |
|---|---|---|---|---|---|
| *Code* | *Description* | *Image* | *Code* | *Description* | *Components list* |
| GN1330A | FERRITIC PLATE GASKET XL405 |  | KVT1076BL | XLT135/XLT133 LEFT COMPLETE DOOR KIT | |
| | | | KDR1210AR | XL405 COMPLETE RIGHT DOOR | |

| Code | Description | Qty | UOM |
|---|---|---|---|
| GN1320A0 | DOOR GLASS HINGE GASKE | 2 | PZ |
| GN1320A1 | DOOR GLASS GASKET | 2 | PZ |
| GN1330A0 | FERRITIC PLATE GASKET XL40 | 1 | PZ |
| IP1385A1 | CORNER POLYSTYRENE PACKING 110X80X2000 | 1.400 | M |
| IP1508A1 | POLYSTYRENE U SHAPED PROFILE 2000X60X60 | 0.300 | M |
| MG1015B0 | L.MISS/L.MICRO/CHEFTOP HANDLE END | 2 | PZ |
| TB1077A0 | XLT135/XLT195 Ø18X1 HANDLE TUBE | 1 | PZ |
| VI1685A0 | M6X6 STAINLESS STEEL SCREW | 4 | PZ |
| VI1930A0 | 5X25 ST. STEEL SCREW CHIP | 2 | PZ |
| VM1059A1 | HEAT SHRINK FILM H800 | 1.500 | M |
| VM1720A0 | XL405 DOOR WASKER | 1 | PZ |
| VT1076B0 | XLT135/XLT133 BLACK DOOR GLASS 299X661 | 1 | PZ |

| Code | Description | Qty | UOM |
|---|---|---|---|
| 0H4530C0 | RIGHT DOOR DRIPPING TRAY XL415 | 1 | PZ |
| 0H4540A0 | DOOR PLATES MAGNET XL40 | 1 | PZ |
| CR1080A0 | XV-XL-XB ST. STEEL RIGHT HINGE | 1 | PZ |
| CR1081A0 | XV-XL-XB ST. STEEL LEFT HINGE | 1 | PZ |
| GN1320A0 | DOOR GLASS HINGE GASKE | 2 | PZ |
| GN1320A1 | DOOR GLASS GASKET | 2 | PZ |
| GN1330A0 | FERRITIC PLATE GASKET XL40 | 1 | PZ |

| COMPONENT | | | SPARE PART | | |
|---|---|---|---|---|---|
| *Code* | *Description* | *Image* | *Code* | *Description* | *Components list* |
| GN1330A | FERRITIC PLATE GASKET XL405 |  | KDR1210AR | XL405 COMPLETE RIGHT DOOR | |
| | | | KDR1210AL | XL405 COMPLETE LEFT DOOR | |

**Components list — KDR1210AR**

| Code | Description | Qty | UOM |
|---|---|---|---|
| IP1385A1 | CORNER POLYSTYRENE PACKING 110X80X2000 | 1.300 | M |
| IP1508A0 | | 0.570 | PZ |
| IP1508A1 | POLYSTYRENE U SHAPED PROFILE 2000X60X60 | 2 | M |
| MG1015B0 | L.MISS/L.MICRO/CHEFTOP HANDLE END | 2 | PZ |
| TB1730A0 | XL405-413-415 HANDLE TUBE | 1 | PZ |
| VI1685A0 | M6X6 STAINLESS STEEL SCREW | 4 | PZ |
| VI1930A0 | 5X25 ST. STEEL SCREW CHIP | 2 | PZ |
| VM1059A1 | HEAT SHRINK FILM H800 | 1.300 | M |
| VM1720A0 | XL405 DOOR WASKER | 1 | PZ |
| VM1790A0 | HINGE BUSH 12X6.5 DI5.3 | 2 | PZ |
| VT1210A0 | XL405-413-415 DOOR GLASS | 1 | PZ |

**Components list — KDR1210AL**

| Code | Description | Qty | UOM |
|---|---|---|---|
| 0H4535C0 | LEFT DOOR DRIPPING TRAY XL415 | 1 | PZ |
| 0H4540A0 | DOOR PLATES MAGNET XL40 | 1 | PZ |
| CR1080A0 | XV-XL-XB ST. STEEL RIGHT HINGE | 1 | PZ |
| CR1081A0 | XV-XL-XB ST. STEEL LEFT HINGE | 1 | PZ |
| GN1320A0 | DOOR GLASS HINGE GASKE | 2 | PZ |
| GN1320A1 | DOOR GLASS GASKET | 2 | PZ |
| GN1330A0 | FERRITIC PLATE GASKET XL40 | 1 | PZ |
| IP1385A1 | CORNER POLYSTYRENE PACKING 110X80X2000 | 1.300 | M |
| IP1508A0 | | 0.570 | PZ |

| COMPONENT | | | SPARE PART | | |
|---|---|---|---|---|---|
| *Code* | *Description* | *Image* | *Code* | *Description* | *Components list* |
| GN1330A | FERRITIC PLATE GASKET XL405 |  | KDR1210AL | XL405 COMPLETE LEFT DOOR | Code / Description / Qty / UOM<br>IP1508A1 POLYSTYRENE U SHAPED PROFILE 2000X60X60 2 M<br>MG1015B0 L.MISS/L.MICRO/CHEFTOP HANDLE END 2 PZ<br>TB1730A0 XL405-413-415 HANDLE TUBE 1 PZ<br>VI1685A0 M6X6 STAINLESS STEEL SCREW 4 PZ<br>VI1930A0 5X25 ST. STEEL SCREW CHIP 2 PZ<br>VM1059A1 HEAT SHRINK FILM H800 1.300 M<br>VM1720A0 XL405 DOOR WASKER 1 PZ<br>VM1790A0 HINGE BUSH 12X6.5 DI5.3 2 PZ<br>VT1210A0 XL405-413-415 DOOR GLASS 1 PZ |
| CR1081A | XV-XL-XB ST. STEEL LEFT HINGE |  | KCR1080A | RIGHT/LEFT HINGES KIT CR1080A+CR1081A | Code / Description / Qty / UOM<br>CR1080A0 XV-XL-XB ST. STEEL RIGHT HINGE 1 PZ<br>CR1081A0 XV-XL-XB ST. STEEL LEFT HINGE 1 PZ<br>GN1320A0 DOOR GLASS HINGE GASKE 2 PZ<br>GN1320A1 DOOR GLASS GASKET 2 PZ<br>VI1685A0 M6X6 STAINLESS STEEL SCREW 4 PZ<br>VM1790A0 HINGE BUSH 12X6.5 DI5.3 2 PZ |
| CR1080A | XV-XL-XB ST. STEEL RIGHT HINGE | 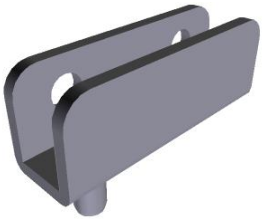 | KCR1080A | RIGHT/LEFT HINGES KIT CR1080A+CR1081A | Code / Description / Qty / UOM<br>CR1080A0 XV-XL-XB ST. STEEL RIGHT HINGE 1 PZ<br>CR1081A0 XV-XL-XB ST. STEEL LEFT HINGE 1 PZ<br>GN1320A0 DOOR GLASS HINGE GASKE 2 PZ<br>GN1320A1 DOOR GLASS GASKET 2 PZ<br>VI1685A0 M6X6 STAINLESS STEEL SCREW 4 PZ<br>VM1790A0 HINGE BUSH 12X6.5 DI5.3 2 PZ |

| COMPONENT | | | SPARE PART | | |
|---|---|---|---|---|---|
| *Code* | *Description* | *Image* | *Code* | *Description* | *Components list* |
| TB2898A | 12TRAY PROOFER HANDLE PROFILE 20X20 |  | TB2898A0 | 12TRAY PROOFER HANDLE PROFILE 20X20 | |
| MG1082A | HANDLE END PROFILE 20X20 |  | MG1082A0 | HANDLE END PROFILE 20X20 | |
| 0H7217A | BAKERTOP PROOFER RIGHT DRIP TRAY | 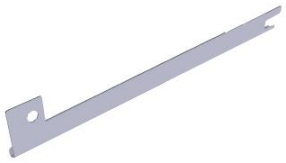 | 0H7217A0 | BAKERTOP PROOFER RIGHT DRIP TRAY | |
| VT1309A | HIGH PROVER DOOR GLASS |  | KVT1309AR | 12EU PROVER RIGHT DOOR GLASS KIT | |

| Code | Description | Qty | UOM |
|---|---|---|---|
| 0H4540A0 | DOOR PLATES MAGNET XL40 | 1 | PZ |
| 0H7145A0 | BAKERTOP PROOFER RIGHT DOOR BAND | 1 | PZ |
| 0H7217A0 | BAKERTOP PROOFER RIGHT DRIP TRAY | 1 | PZ |
| CR1080A0 | XV-XL-XB ST. STEEL RIGHT HINGE | 1 | PZ |
| CR1081A0 | XV-XL-XB ST. STEEL LEFT HINGE | 1 | PZ |
| GN1330A0 | FERRITIC PLATE GASKET XL40 | 1 | PZ |
| GN1577A0 | | 2 | PZ |
| GN1577A1 | PROOFER HINGE GASKE | 2 | PZ |
| IP1508A0 | | 2 | PZ |

| COMPONENT | | | SPARE PART | | |
|---|---|---|---|---|---|
| *Code* | *Description* | *Image* | *Code* | *Description* | *Components list* |
| VT1309A | HIGH PROVER DOOR GLASS |  | KVT1309AR | 12EU PROVER RIGHT DOOR GLASS KIT | |

| Code | Description | Qty | UOM |
|---|---|---|---|
| IP1508A1 | POLYSTYRENE U SHAPED PROFILE 2000X60X60 | 2 | M |
| MG1082A0 | HANDLE END PROFILE 20X2 | 2 | PZ |
| TB2898A0 | 12TRAY PROOFER HANDLE PROFILE 20X2 | 1 | PZ |
| VI1685A0 | M6X6 STAINLESS STEEL SCREW | 4 | PZ |
| VI1930A0 | 5X25 ST. STEEL SCREW CHIP | 2 | PZ |
| VM1059A1 | HEAT SHRINK FILM H800 | 1.500 | M |
| VM1720A0 | XL405 DOOR WASKER | 1 | PZ |
| VM2000A0 | M4 SOCKET HEAD SCREW COVER | 4 | PZ |
| VT1309A0 | HIGH PROVER DOOR GLASS | 1 | PZ |

| | | | | | |
|---|---|---|---|---|---|
| | | | KVT1309AL | 12EU PROVER LEFT DOOR GLASS KIT | |

| Code | Description | Qty | UOM |
|---|---|---|---|
| 0H4540A0 | DOOR PLATES MAGNET XL40 | 1 | PZ |
| 0H7145A0 | BAKERTOP PROOFER RIGHT DOOR BAND | 1 | PZ |
| 0H7216A0 | BAKERTOP PROOFER LEFT DRIP TRAY | 1 | PZ |
| CR1080A0 | XV-XL-XB ST. STEEL RIGHT HINGE | 1 | PZ |
| CR1081A0 | XV-XL-XB ST. STEEL LEFT HINGE | 1 | PZ |
| GN1330A0 | FERRITIC PLATE GASKET XL40 | 1 | PZ |
| GN1554A0 | PROOFER HANDLE GASKET | 1 | PZ |
| GN1577A0 | | 2 | PZ |
| GN1577A1 | PROOFER HINGE GASKE | 2 | PZ |
| IP1508A0 | | 2 | PZ |

| COMPONENT | | | SPARE PART | | |
|---|---|---|---|---|---|
| *Code* | *Description* | *Image* | *Code* | *Description* | *Components list* |
| VT1309A | HIGH PROVER DOOR GLASS |  | KVT1309AL | 12EU PROVER LEFT DOOR GLASS KIT | |

| Code | Description | Qty | UOM |
|---|---|---|---|
| IP1508A1 | POLYSTYRENE U SHAPED PROFILE 2000X60X60 | 2 | M |
| MG1082A0 | HANDLE END PROFILE 20X2 | 2 | PZ |
| TB2898A0 | 12TRAY PROOFER HANDLE PROFILE 20X2 | 1 | PZ |
| VI1685A0 | M6X6 STAINLESS STEEL SCREW | 4 | PZ |
| VI1930A0 | 5X25 ST. STEEL SCREW CHIP | 2 | PZ |
| VM1059A1 | HEAT SHRINK FILM H800 | 1.500 | M |
| VM1720A0 | XL405 DOOR WASKER | 1 | PZ |
| VM2000A0 | M4 SOCKET HEAD SCREW COVER | 4 | PZ |
| VT1309A0 | HIGH PROVER DOOR GLASS | 1 | PZ |

| | | | | | |
|---|---|---|---|---|---|
| GN1577A | PROOFER HINGE GASKET | 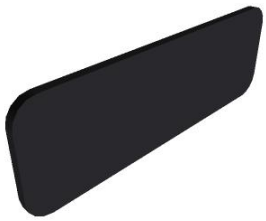 | GN1577A1 | PROOFER HINGE GASKET | |

# ASM2997B/0.D00 - General overview

## FRONT

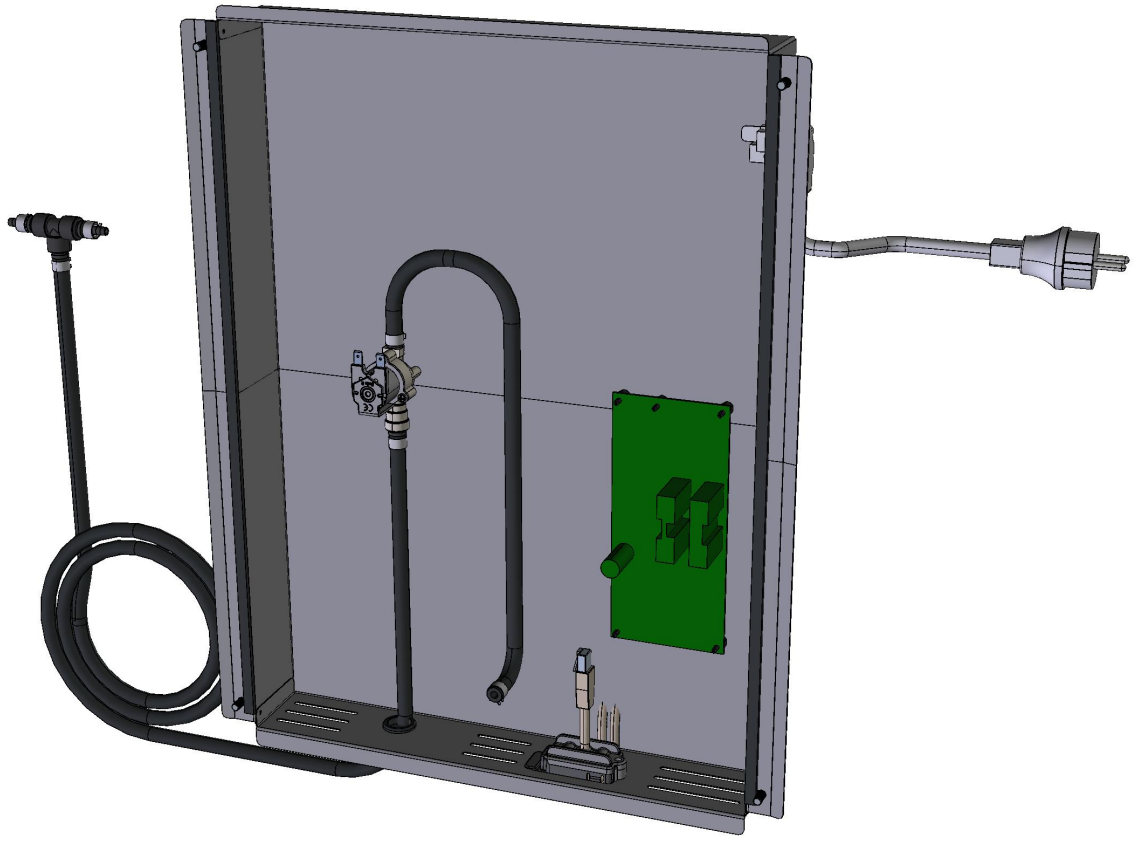

# ASM2997B/0.D00 - General overview

## REAR

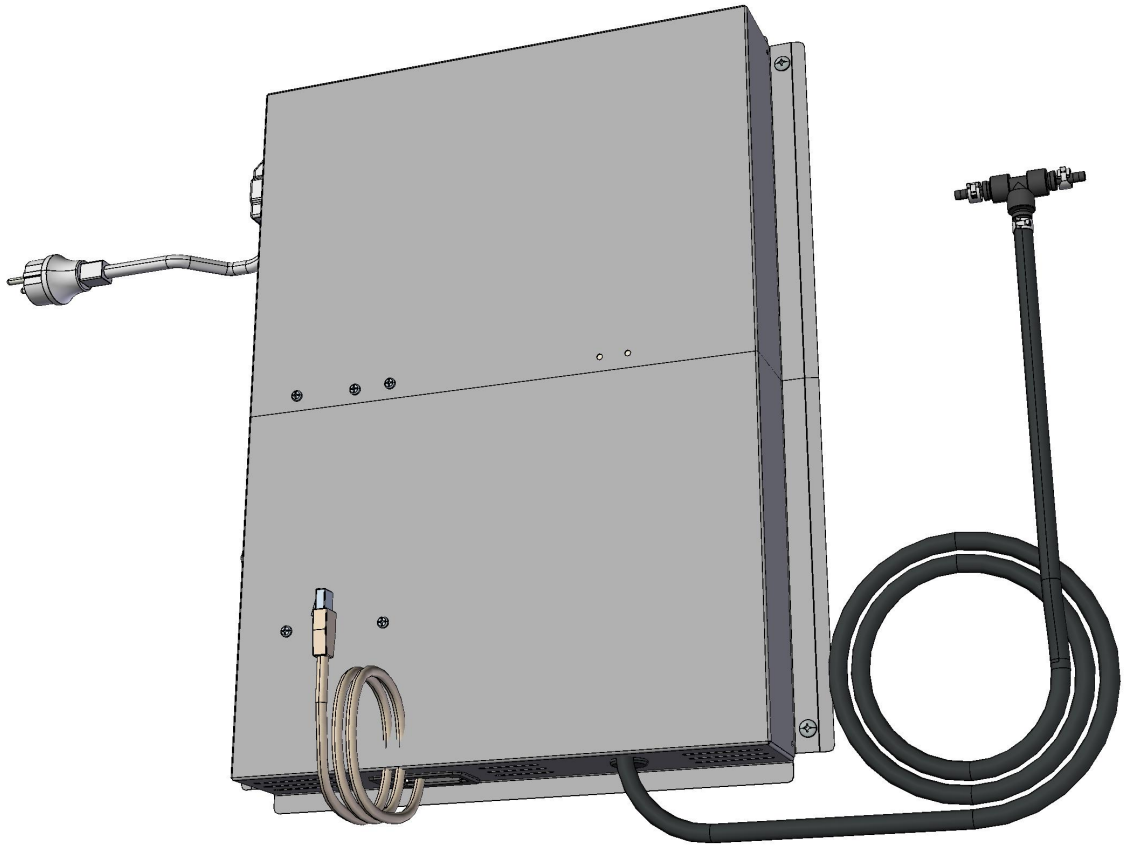

| COMPONENT | | | SPARE PART | | |
|---|---|---|---|---|---|
| *Code* | *Description* | *Image* | *Code* | *Description* | *Components list* |
| VM1750A | BRASS COMB CLAM | 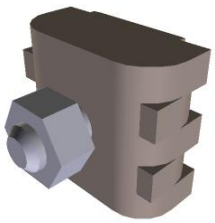 | KVM1750A | COMB TERMINAL BLOCK KIT | Code: VM1750A0 — Description: BRASS COMB CLAMP — Qty: 1 — UOM: PZ |
| CE1305A | L=2MT RJ45 - RJ45 CABLE |  | KCE1305A | RJ45 - RJ45 L=2MT CABLE KIT | Code: CE1305A0 — Description: L=2MT RJ45 - RJ45 CABLE — Qty: 1 — UOM: PZ |
| MR1000A | CABLE 3X1,5 H07RN-F MT1,5+K2/3+SCHUK | 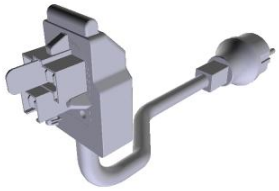 | KMR1000A | KIT CABLE 3X1,5 H07RN-F +K2/3+SCHUKO | Code: MR1000A0 — Description: CABLE 3X1,5 H07RN-F MT1,5+K2/3+SCHUKO — Qty: 1 — UOM: PZ |
| VL1047A | D6 PIPE HOLDER - D8 J.G. TERMINAL |  | KVL1047A<br><br>KVL0016A | Ø6 PIPE HOLDER+Ø8 JG TERMINAL 10 PCS KIT<br>BRITA ADAPTOR KIT FOR MM CLEANING SYSTEM | Code: VL1047A1 — Description: D6 PIPE HOLDER - D8 J.G. TERMINAL — Qty: 10 — UOM: PZ<br>Code: EL1185A0 — Description: Ø8F - Ø8F ELBOW CONNECTION — Qty: 1 — UOM: PZ<br>Code: RC1018A0 — Description: ZINC PLATED D12 ELASTIC CLAMP — Qty: 2 — UOM: PZ<br>Code: VL1047A1 — Description: D6 PIPE HOLDER - D8 J.G. TERMINAL — Qty: 2 — UOM: PZ |

| COMPONENT | | | SPARE PART | | |
|---|---|---|---|---|---|
| *Code* | *Description* | *Image* | *Code* | *Description* | *Components list* |
| EL1424A | D8 CONNECTION WATER SOLENOID VALVE |  | KEL1436A<br><br>KEL1424A | D8 CONNECTION D6 SOLEN.VALVE KIT<br><br>EG1 JG D8-D6 SOLENOID VALVE KI | Code / Description / Qty / UOM<br>EL1436A0 / H2O SOLENOID JG D8 CHECK VALVE / 1 / PZ<br><br>Code / Description / Qty / UOM<br>EL1424A0 / D8 CONNECTION WATER SOLENOID VALVE / 1 / PZ<br>VI1095A0 / 3,9X9,5 SELF-THREADING SCREW / 2 / PZ |
| EL1020A | D8 INTERMEDIATE T-SHAPED FITTING |  | KEL1020A | Ø8 T-SHAPED FITTING 10 PCS. KIT | Code / Description / Qty / UOM<br>EL1020A0 / Ø8 INTERMEDIATE "T" CONN. (NEW #PM0208E) / 10 / PZ<br>EL1020A1 / D8 INTERMEDIATE T-SHAPED FITTING / 10 / PZ |
| VM1505A | WALL PASSING WITH DIAPHRAGM |  | KVM1505A | THROUGH-WALL CONNECTION+DIAPHRAGM KIT | Code / Description / Qty / UOM<br>VI1220A1 / 4,2X12 TCB SELF-TAPPING SCREW / 1 / PZ<br>VM1505A0 / WALL PASSING WITH DIAPHRAGM / 3 / PZ<br>VM2055A0 / UPPER THROUGH-WALL CONNECTION / 1 / PZ<br>VM2056A0 / LOWER THROUGH-WALL CONNECTION / 1 / PZ<br>VM2061A0 / ACCESSORIES CABLES WALL PASSING / 1 / PZ |

| COMPONENT | | | SPARE PART | | |
|---|---|---|---|---|---|
| *Code* | *Description* | *Image* | *Code* | *Description* | *Components list* |
| PE1969A | BAKERTOP PROVER POWER CARD |  | KPE1969A | BT PROOFER POWER BOARD KIT | Code / Description / Qty / UOM<br>PE1969A0 BAKERTOP PROVER POWER CARD 1 PZ<br>VI1850A0 M4X6 NICKEL PLATED FIXING SCRE 5 PZ<br>VM1745A0 CARD SUPPORT 4 PZ<br>VM2147A0 ESD SPONGE PINK SMOOTH 410X343X15 M 1 PZ |
| GN1575A | COMPONENTS PANEL GASKET - GN1328A1 |  | GN1575A0 | COMPONENTS PANEL GASKET - GN1328A1 | |
| VM2061A | ACCESSORIES CABLES WALL PASSING |  | KVM1505A | THROUGH-WALL CONNECTION+DIAPHRAGM KIT | Code / Description / Qty / UOM<br>VI1220A1 4,2X12 TCB SELF-TAPPING SCREW 1 PZ<br>VM1505A0 WALL PASSING WITH DIAPHRAGM 3 PZ<br>VM2055A0 UPPER THROUGH-WALL CONNECTION 1 PZ<br>VM2056A0 LOWER THROUGH-WALL CONNECTION 1 PZ<br>VM2061A0 ACCESSORIES CABLES WALL PASSING 1 PZ |
| TB3250A | PROOFER CONNECTING WHITE-BLACK EPDM PIPE |  | TB3250A0 | PROOFER CONNECTING WHITE-BLACK EPDM PIPE | |

| COMPONENT | | | SPARE PART | | |
|---|---|---|---|---|---|
| *Code* | *Description* | *Image* | *Code* | *Description* | *Components list* |
| 0H7218B | 12TG ELECT PROOFER COMPONENTS HOLDER |  | 0H7218B0 | 12TG ELECT PROOFER COMPONENTS HOLDER | |