Зип Общепит
vsezip.ru
+7(812)987-08-81

XEVC-0511-GPR/0.D07 5 GN1/1 PLUS GAS COMBI OVEN

Assembly code	Assembly revision	Assembly image
ASM2921A/0.D01	Door	
ASM1854A/0.D04	General overview	
ASM4040B/0.D01	Cooking chamber	
ASM4043A/0.D02	External cover	

Зип Общепит
vsezip.ru
+7(812)987-08-81

ASM2921A/0.D01 - Door

FRONT

Зип Общепит
vsezip.ru
+7(812)987-08-81

ASM2921A/0.D01 - Door

REAR

Зип Общепит
vsezip.ru
+7(812)987-08-81

COMPONENT			SPARE PART		
Code	*Description*	*Image*	*Code*	*Description*	*Components list*
VT1276A	XEVC-0511-E DOOR EXTERNAL GLASS	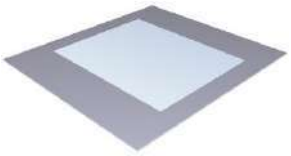	KVT1276A	0511 EXTERNAL GLASS KIT	
			KDR1265A	0511 LEFT EXTERNAL DOOR	

Components list – KVT1276A

Code	Description	Qty	UOM
0B1166A0	EXTERNAL GLASS SUPPORT PROFILE	2	PZ
IP1508A0		1	PZ
IP1508A1	POLYSTYRENE U SHAPED PROFILE 2000X60X60	1	M
SL1155A1	SILICON BICOMPONENT LOCTITE	150	ML
SL1156A0	NOZZLE FOR SILICON GUN	1	PZ
VM1059A1	HEAT SHRINK FILM H800	1.500	M
VT1276A0	XEVC-0511-E DOOR EXTERNAL GLASS	1	PZ

Components list – KDR1265A

Code	Description	Qty	UOM
0B1122A0	6 SERIES DOOR LOWER FRAME SHAPE	1	PZ
0B1166A0	EXTERNAL GLASS SUPPORT PROFILE	2	PZ
0B1195A0	0511 LEFT - DOOR LEFT EXT COLUMN	1	PZ
0B1196A0		1	PZ
0B1196A1	0511 LEFT - DOOR RIGHT INT COLUMN	1	PZ
0B1197A0		1	PZ
0B1197A1	0511 LEFT - DOOR LEFT INT COLUMN	1	PZ
0B1206A0	0511 LEFT - DOOR RIGHT EXT COLUMN	1	PZ
0B1216A0	MM DOUBLE GLASS DOOR UPPER BEAM 750	1	PZ
0B1217A0		1	PZ
0B1217A1	MM DOUBLE GLASS DOOR INT UPPER BEAM 750	1	PZ
0H7321A0	MM STAINLESS STEEL HANDLE COVE	1	PZ

Зип Общепит
vsezip.ru
+7(812)987-08-81

COMPONENT			SPARE PART		
Code	*Description*	*Image*	*Code*	*Description*	*Components list*
VT1276A	XEVC-0511-E DOOR EXTERNAL GLASS	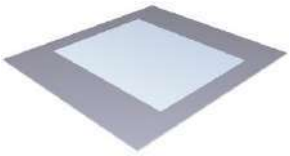	KDR1265A	0511 LEFT EXTERNAL DOOR	

Code	Description	Qty	UOM
CE1052A0	S6 USB CONNECTION CABLE LONG	1	PZ
CE1052A1	CABLE CONNECTION CONTROL - USB MM 750M	1	PZ
CE1053B0	MM MICROFIT LED BAR POWER SUPPLY CABL	1	PZ
CE1285A0	EMI ROUND FERRITE MOD.2643801502	1	PZ
CE1290A0	EXTRACTABLE FEMALE TERMINAL CPF 5/4	1	PZ
CE1455A0	TIP END FITTING	4	PZ
CE1725A0	ROBOTICS SILICON PIPE 4X0,5 MMQ	3	M
CE1735A0	MINIFIT FEMALE END FITTING	4	PZ
CE1755A0	4 WAYS MALE MINIFIT CONNECTOR	1	PZ
GN1525A0	O-RING INT DIAM 9,5 THK 1 NBR 70	1	PZ
IP1508A0		2	PZ
IP1508A1	POLYSTYRENE U SHAPED PROFILE 2000X60X60	2	M
LP1019A0	6 SERIES L200 LED LIGHT BAR - E415	1	PZ
LP1025A0	L=415 LED LIGHT BAR COVER	1	PZ
RC1200A0	ED=4 WIRE D.=0.5 COMPRESSION SPRING	4	PZ
SL1170A1	S53 BLACK SILICON - 310ML CARTRIDGE	21	ML

Зип Общепит
vsezip.ru
+7(812)987-08-81

COMPONENT			SPARE PART		
Code	*Description*	*Image*	*Code*	*Description*	*Components list*
VT1276A	XEVC-0511-E DOOR EXTERNAL GLASS	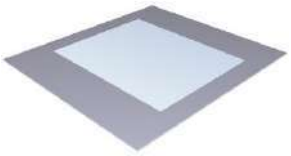	KDR1265A	0511 LEFT EXTERNAL DOOR	

Code	Description	Qty	UOM
VE1030A1	MAGNET FOR DOOR MICROSWITCH D=22,9MM	2	PZ
VI0239A1	SELF-TAPPING SCREW 4.2X25 TCB+ INOX	4	PZ
VI1034A0	STAINLESS STEEL WASHER 8.4X16X1	1	PZ
VI1220A1	4,2X12 TCB SELF-TAPPING SCREW	25	PZ
VI1930A0	5X25 ST. STEEL SCREW CHIP	16	PZ
VI1996A0	M5X35 SCREW	13	PZ
VI2000A0	SCREW M4X22 TCB+ INOX	2	PZ
VM1059A1	HEAT SHRINK FILM H800	1.500	M
VM1182B0	E S. CT BT HANDLE JUNCTION + PIN GUIDE	1	PZ
VM1182B1	E S. CT BT HANDLE JUNCTION + PIN GUIDE	1	PZ
VM1183A1	CHEFTOP/BAKERTOP HANDLE PIN	1	PZ
VM1183B0	CHEFTOP/BAKERTOP HANDLE PIN	1	PZ
VM1490A0	CHEFTOP/BAKERTOP HANDLE SCREWS COVER	2	PZ
VM1630A0	INTERNAL GLASS PUSHING CAP	1	PZ
VM1695A0	HANDLE POSITION PIN	4	PZ
VM2245A0	HANDLE SHAFT WITH LATCH	1	PZ
VM2247A0	HANDLE SHAFT COVER VM2245-2246	1	PZ

Зип Общепит
vsezip.ru
+7(812)987-08-81

COMPONENT			SPARE PART		
Code	*Description*	*Image*	*Code*	*Description*	*Components list*
VT1276A	XEVC-0511-E DOOR EXTERNAL GLASS	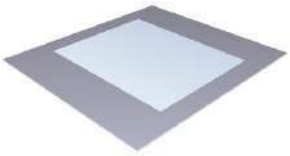	KDR1265A	0511 LEFT EXTERNAL DOOR	

Code	Description	Qty	UOM
VM2248A0	CLOSING HANDLE KEY WITH LATCH	1	PZ
VM2248B0	CLOSING HANDLE KEY WITH LATCH	1	PZ
VM2260A1	6 SERIES DOOR UPPER LEFT CAP	1	PZ
VM2267A0	INTERNAL GLASS LOCKING SYSTEM SLIDER	2	PZ
VM2268A0	DOOR MAGNET COVER	2	PZ
VM2269A0	INTERNAL GLASS LOCKING SYSTEM CAP	2	PZ
VM2274A0	GROOVED BUSHING	1	PZ
VM2275A0	SMOOTH BUSHING	1	PZ
VM2284A0	750 SERIES DRIP PROFILE	1	PZ
VM2295A0	STYLUS PEN FOR MM	1	PZ
VM2305A0	6 SERIES DOOR CAP FIXING PAWL	14	PZ
VM2312A0	6 S. DRIP PROFILE DRAIN LEFT PIPE	1	PZ
VM2313A0	TUBE DX DISCHARGE DRIP MM	1	PZ
VM2314A0	6 S. DRIP PROFILE CAP	2	PZ
VM2315A0	6 S. INTERNAL GLASS CAP SUPPORT	1	PZ
VM2316A0	CONTROL BOARD COOLING FAN HOLDER	1	PZ
VM2371A0	DOUBLE GLASS DOOR PUSHING BRACKET	1	PZ
VM2383A0	LEFT MM DOOR UPPER RIGHT CAP	1	PZ

Зип Общепит
vsezip.ru
+7(812)987-08-81

COMPONENT			SPARE PART		
Code	*Description*	*Image*	*Code*	*Description*	*Components list*
VT1276A	XEVC-0511-E DOOR EXTERNAL GLASS	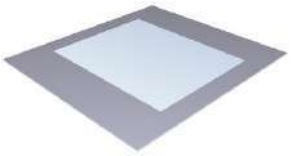	KDR1265A	0511 LEFT EXTERNAL DOOR	
			KDR1261A	0511 RIGHT EXTERNAL DOOR	

Components list – KDR1265A

Code	Description	Qty	UOM
VM2385A1	LEFT MM DOOR UPPER LEFT CAP	1	PZ
VM2386A1	LEFT MM DOOR LOWER LEFT CAP	1	PZ
VM2518A0		1	PZ
VN1177A0	CONTROL BOARD COOLING FAN	1	PZ
VN1179A0	CONTROL BOARD COOLING FAN	1	PZ
VT1276A0	XEVC-0511-E DOOR EXTERNAL GLASS	1	PZ

Components list – KDR1261A

Code	Description	Qty	UOM
0B1106A0	XEVC-0511-E DOOR EXTERNAL LEFT COLUMN	1	PZ
0B1107A0	XEVC-0511-E DOOR INTERNAL LEFT COLUMN	1	PZ
0B1107A1	XEVC-0511-E LEFT INT DOOR COLUM	1	PZ
0B1108A0	XEVC-0511-E DOOR EXTERNAL RIGHT COLUM	1	PZ
0B1109A0	XEVC-0511-E DOOR INTERNAL RIGHT COLUM	1	PZ
0B1109A1	XEVC-0511-E RIGHT INT DOOR COLUM	1	PZ
0B1122A0	6 SERIES DOOR LOWER FRAME SHAPE	1	PZ
0B1166A0	EXTERNAL GLASS SUPPORT PROFILE	2	PZ
0B1216A0	MM DOUBLE GLASS DOOR UPPER BEAM 750	1	PZ
0B1217A0		1	PZ

Зип Общепит
vsezip.ru
+7(812)987-08-81

COMPONENT			SPARE PART		
Code	*Description*	*Image*	*Code*	*Description*	*Components list*
VT1276A	XEVC-0511-E DOOR EXTERNAL GLASS	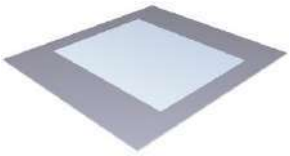	KDR1261A	0511 RIGHT EXTERNAL DOOR	

Code	Description	Qty	UOM
0B1217A1	MM DOUBLE GLASS DOOR INT UPPER BEAM 750	1	PZ
0B1245A0		1	PZ
0H7321A0	MM STAINLESS STEEL HANDLE COVE	1	PZ
CE1052A0	S6 USB CONNECTION CABLE LONG	1	PZ
CE1052A1	CABLE CONNECTION CONTROL - USB MM 750M	1	PZ
CE1053B0	MM MICROFIT LED BAR POWER SUPPLY CABL	1	PZ
CE1285A0	EMI ROUND FERRITE MOD.2643801502	1	PZ
CE1290A0	EXTRACTABLE FEMALE TERMINAL CPF 5/4	1	PZ
CE1455A0	TIP END FITTING	4	PZ
CE1725A0	ROBOTICS SILICON PIPE 4X0,5 MMQ	3	M
CE1735A0	MINIFIT FEMALE END FITTING	4	PZ
CE1755A0	4 WAYS MALE MINIFIT CONNECTOR	1	PZ
GN1525A0	O-RING INT DIAM 9,5 THK 1 NBR 70	1	PZ
IP1508A0		2	PZ
IP1508A1	POLYSTYRENE U SHAPED PROFILE 2000X60X60	2	M
LP1019A0	6 SERIES L200 LED LIGHT BAR - E415	1	PZ
LP1025A0	L=415 LED LIGHT BAR COVER	1	PZ

Зип Общепит
vsezip.ru
+7(812)987-08-81

COMPONENT			SPARE PART		
Code	*Description*	*Image*	*Code*	*Description*	*Components list*
VT1276A	XEVC-0511-E DOOR EXTERNAL GLASS	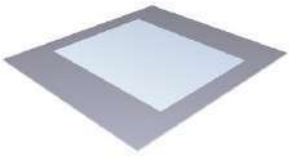	KDR1261A	0511 RIGHT EXTERNAL DOOR	

Code	Description	Qty	UOM
RC1200A0	ED=4 WIRE D.=0.5 COMPRESSION SPRING	4	PZ
SL1170A1	S53 BLACK SILICON - 310ML CARTRIDGE	30	ML
VE1030A1	MAGNET FOR DOOR MICROSWITCH D=22,9MM	2	PZ
VI0239A1	SELF-TAPPING SCREW 4.2X25 TCB+ INOX	4	PZ
VI1034A0	STAINLESS STEEL WASHER 8.4X16X1	1	PZ
VI1220A1	4,2X12 TCB SELF-TAPPING SCREW	27	PZ
VI1930A0	5X25 ST. STEEL SCREW CHIP	16	PZ
VI1996A0	M5X35 SCREW	13	PZ
VI2000A0	SCREW M4X22 TCB+ INOX	2	PZ
VM1059A1	HEAT SHRINK FILM H800	1	M
VM1182B0	E S. CT BT HANDLE JUNCTION + PIN GUIDE	1	PZ
VM1182B1	E S. CT BT HANDLE JUNCTION + PIN GUIDE	1	PZ
VM1183A1	CHEFTOP/BAKERTOP HANDLE PIN	1	PZ
VM1183B0	CHEFTOP/BAKERTOP HANDLE PIN	1	PZ
VM1490A0	CHEFTOP/BAKERTOP HANDLE SCREWS COVER	2	PZ
VM1630A0	INTERNAL GLASS PUSHING CAP	3	PZ
VM1695A0	HANDLE POSITION PIN	4	PZ

Зип Общепит
vsezip.ru
+7(812)987-08-81

COMPONENT			SPARE PART		
Code	*Description*	*Image*	*Code*	*Description*	*Components list*
VT1276A	XEVC-0511-E DOOR EXTERNAL GLASS	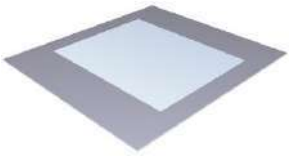	KDR1261A	0511 RIGHT EXTERNAL DOOR	

Code	Description	Qty	UOM
VM2245A0	HANDLE SHAFT WITH LATCH	1	PZ
VM2247A0	HANDLE SHAFT COVER VM2245-2246	1	PZ
VM2248A0	CLOSING HANDLE KEY WITH LATCH	1	PZ
VM2248B0	CLOSING HANDLE KEY WITH LATCH	1	PZ
VM2259A1	6 SERIES DOOR LOWER LEFT CAP	1	PZ
VM2260A1	6 SERIES DOOR UPPER LEFT CAP	1	PZ
VM2261A1	6 SERIES DOOR LOWER RIGHT CAP	1	PZ
VM2262A1	6 SERIES DOOR UPPER RIGHT CAP	1	PZ
VM2267A0	INTERNAL GLASS LOCKING SYSTEM SLIDER	2	PZ
VM2268A0	DOOR MAGNET COVER	2	PZ
VM2269A0	INTERNAL GLASS LOCKING SYSTEM CAP	2	PZ
VM2274A0	GROOVED BUSHING	1	PZ
VM2275A0	SMOOTH BUSHING	1	PZ
VM2284A0	750 SERIES DRIP PROFILE	1	PZ
VM2295A0	STYLUS PEN FOR MM	1	PZ
VM2305A0	6 SERIES DOOR CAP FIXING PAWL	14	PZ
VM2312A0	6 S. DRIP PROFILE DRAIN LEFT PIPE	1	PZ
VM2314A0	6 S. DRIP PROFILE CAP	2	PZ

Зип Общепит
vsezip.ru
+7(812)987-08-81

COMPONENT			SPARE PART		
Code	*Description*	*Image*	*Code*	*Description*	*Components list*
VT1276A	XEVC-0511-E DOOR EXTERNAL GLASS	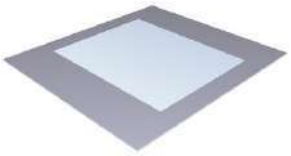	KDR1261A	0511 RIGHT EXTERNAL DOOR	
MG1083A	MIND.MAPS DOOR COMPLETE HANDLE		KMG1083A	MM SERIES HANDLE KIT (REPLACES KVM1180B)	

VT1276A — Components list

Code	Description	Qty	UOM
VM2315A0	6 S. INTERNAL GLASS CAP SUPPORT	3	PZ
VM2316A0	CONTROL BOARD COOLING FAN HOLDER	1	PZ
VM2371A0	DOUBLE GLASS DOOR PUSHING BRACKET	3	PZ
VM2518A0		1	PZ
VN1177A0	CONTROL BOARD COOLING FAN	1	PZ
VN1179A0	CONTROL BOARD COOLING FAN	1	PZ
VT1276A0	XEVC-0511-E DOOR EXTERNAL GLASS	1	PZ

MG1083A — Components list

Code	Description	Qty	UOM
0H7321A0	MM STAINLESS STEEL HANDLE COVE	1	PZ
RC1200A0	ED=4 WIRE D.=0.5 COMPRESSIO N SPRING	4	PZ
VI0239A1	SELF-TAPPIN G SCREW 4.2X25 TCB+ INOX	4	PZ
VI1220A1	4,2X12 TCB SELF-TAPPIN G SCREW	2	PZ
VM1182B0	E S. CT BT HANDLE JUNCTION + PIN GUIDE	1	PZ
VM1182B1	E S. CT BT HANDLE JUNCTION + PIN GUIDE	1	PZ
VM1183A1	CHEFTOP/BAK ERTOP HANDLE PIN	1	PZ
VM1183B0	CHEFTOP/BAK ERTOP HANDLE PIN	1	PZ

Зип Общепит
vsezip.ru
+7(812)987-08-81

COMPONENT			SPARE PART		
Code	*Description*	*Image*	*Code*	*Description*	*Components list*
MG1083A	MIND.MAPS DOOR COMPLETE HANDLE		KMG1083A	MM SERIES HANDLE KIT (REPLACES KVM1180B)	
VM2274A	GROOVED BUSHING		KVM2274A K0B1126AR	GROOVED PIN BUSHING KIT BAKERTOP RIGHT DOOR LOWER BEAM KIT	

Code	Description	Qty	UOM
VM1490A0	CHEFTOP/BAKERTOP HANDLE SCREWS COVER	2	PZ
VM1695A0	HANDLE POSITION PIN	4	PZ
VM2245A0	HANDLE SHAFT WITH LATCH	1	PZ
VM2247A0	HANDLE SHAFT COVER VM2245-2246	1	PZ
VM2248A0	CLOSING HANDLE KEY WITH LATCH	1	PZ
VM2248B0	CLOSING HANDLE KEY WITH LATCH	1	PZ
VM2295A0	STYLUS PEN FOR MM	1	PZ

Code	Description	Qty	UOM
VM2274A0	GROOVED BUSHING	1	PZ

Code	Description	Qty	UOM
0B1126A0	DOOR LOWER FRAME SHAPE 860 MM	1	PZ
RC1200A0	ED=4 WIRE D.=0.5 COMPRESSION SPRING	2	PZ
VI1220A1	4,2X12 TCB SELF-TAPPING SCREW	1	PZ
VI1996A0	M5X35 SCREW	7	PZ
VM1794A0	250X4.8 PA66 BLACK CLAMP	2	PZ
VM2103A0	CLAMP LOCK	2	PZ
VM2259A1	6 SERIES DOOR LOWER LEFT CAP	1	PZ
VM2261A1	6 SERIES DOOR LOWER RIGHT CAP	1	PZ
VM2267A0	INTERNAL GLASS LOCKING SYSTEM SLIDER	1	PZ

Зип Общепит
vsezip.ru
+7(812)987-08-81

COMPONENT			SPARE PART		
Code	*Description*	*Image*	*Code*	*Description*	*Components list*
VM2274A	GROOVED BUSHING		K0B1126AR	BAKERTOP RIGHT DOOR LOWER BEAM KIT	Code / Description / Qty / UOM VM2269A0 / INTERNAL GLASS LOCKING SYSTEM CAP / 1 / PZ VM2274A0 / GROOVED BUSHING / 1 / PZ VM2305A0 / 6 SERIES DOOR CAP FIXING PAWL / 7 / PZ
			K0B1126AL	BAKERTOP LEFT DOOR LOWER BEAM KIT	Code / Description / Qty / UOM 0B1126A0 / DOOR LOWER FRAME SHAPE 860 MM / 1 / PZ RC1200A0 / ED=4 WIRE D.=0.5 COMPRESSION SPRING / 2 / PZ VI1220A1 / 4,2X12 TCB SELF-TAPPING SCREW / 1 / PZ VI1996A0 / M5X35 SCREW / 7 / PZ VM1794A0 / 250X4.8 PA66 BLACK CLAMP / 2 / PZ VM2103A0 / CLAMP LOCK / 2 / PZ VM2267A0 / INTERNAL GLASS LOCKING SYSTEM SLIDER / 1 / PZ VM2269A0 / INTERNAL GLASS LOCKING SYSTEM CAP / 1 / PZ VM2274A0 / GROOVED BUSHING / 1 / PZ VM2305A0 / 6 SERIES DOOR CAP FIXING PAWL / 7 / PZ VM2384A0 / LEFT MM DOOR LOWER RIGHT CAP / 1 / PZ VM2386A1 / LEFT MM DOOR LOWER LEFT CAP / 1 / PZ
			K0B1122AR	CHEFTOP RIGHT DOOR LOWER BEAM KIT	Code / Description / Qty / UOM 0B1122A0 / 6 SERIES DOOR LOWER FRAME SHAPE / 1 / PZ RC1200A0 / ED=4 WIRE D.=0.5 COMPRESSION SPRING / 2 / PZ

Зип Общепит
vsezip.ru
+7(812)987-08-81

COMPONENT			SPARE PART		
Code	*Description*	*Image*	*Code*	*Description*	*Components list*
VM2274A	GROOVED BUSHING		K0B1122AR	CHEFTOP RIGHT DOOR LOWER BEAM KIT	
			K0B1122AL	CHEFTOP MM LEFT DOOR LOWER BEAM KIT	

K0B1122AR — Components list:

Code	Description	Qty	UOM
VI1220A1	4,2X12 TCB SELF-TAPPING SCREW	1	PZ
VI1996A0	M5X35 SCREW	7	PZ
VM1794A0	250X4.8 PA66 BLACK CLAMP	2	PZ
VM2103A0	CLAMP LOCK	2	PZ
VM2259A1	6 SERIES DOOR LOWER LEFT CAP	1	PZ
VM2261A1	6 SERIES DOOR LOWER RIGHT CAP	1	PZ
VM2267A0	INTERNAL GLASS LOCKING SYSTEM SLIDER	1	PZ
VM2269A0	INTERNAL GLASS LOCKING SYSTEM CAP	1	PZ
VM2274A0	GROOVED BUSHING	1	PZ
VM2305A0	6 SERIES DOOR CAP FIXING PAWL	7	PZ

K0B1122AL — Components list:

Code	Description	Qty	UOM
0B1122A0	6 SERIES DOOR LOWER FRAME SHAPE	1	PZ
RC1200A0	ED=4 WIRE D.=0.5 COMPRESSION SPRING	2	PZ
VI1220A1	4,2X12 TCB SELF-TAPPING SCREW	1	PZ
VI1996A0	M5X35 SCREW	7	PZ
VM1794A0	250X4.8 PA66 BLACK CLAMP	2	PZ
VM2103A0	CLAMP LOCK	2	PZ
VM2267A0	INTERNAL GLASS LOCKING SYSTEM SLIDER	1	PZ
VM2269A0	INTERNAL GLASS LOCKING SYSTEM CAP	1	PZ
VM2274A0	GROOVED BUSHING	1	PZ

Зип Общепит
vsezip.ru
+7(812)987-08-81

COMPONENT			SPARE PART		
Code	*Description*	*Image*	*Code*	*Description*	*Components list*
VM2274A	GROOVED BUSHING		K0B1122AL	CHEFTOP MM LEFT DOOR LOWER BEAM KIT	Code / Description / Qty / UOM VM2305A0 / 6 SERIES DOOR CAP FIXING PAWL / 7 / PZ VM2384A0 / LEFT MM DOOR LOWER RIGHT CAP / 1 / PZ VM2386A1 / LEFT MM DOOR LOWER LEFT CAP / 1 / PZ
VM2305A	6 SERIES DOOR CAP FIXING PAWL		VM2305A0	6 SERIES DOOR CAP FIXING PAWL	
VI1996A	M5X35 SCREW		VI1996A0	M5X35 SCREW	
VM2259A	6 SERIES DOOR LOWER LEFT CAP		KVM2259A K0B1126AR	MIND MAPS DOOR LEFT LOWER CAP KI BAKERTOP RIGHT DOOR LOWER BEAM KIT	Code / Description / Qty / UOM VI1996A0 / M5X35 SCREW / 3 / PZ VM2259A1 / 6 SERIES DOOR LOWER LEFT CAP / 1 / PZ VM2305A0 / 6 SERIES DOOR CAP FIXING PAWL / 3 / PZ Code / Description / Qty / UOM 0B1126A0 / DOOR LOWER FRAME SHAPE 860 MM / 1 / PZ RC1200A0 / ED=4 WIRE D.=0.5 COMPRESSION SPRING / 2 / PZ VI1220A1 / 4,2X12 TCB SELF-TAPPING SCREW / 1 / PZ VI1996A0 / M5X35 SCREW / 7 / PZ VM1794A0 / 250X4.8 PA66 BLACK CLAMP / 2 / PZ VM2103A0 / CLAMP LOCK / 2 / PZ

Зип Общепит
vsezip.ru
+7(812)987-08-81

COMPONENT			SPARE PART		
Code	*Description*	*Image*	*Code*	*Description*	*Components list*
VM2259A	6 SERIES DOOR LOWER LEFT CAP		K0B1126AR	BAKERTOP RIGHT DOOR LOWER BEAM KIT	
			K0B1126AL	BAKERTOP LEFT DOOR LOWER BEAM KIT	

Code	Description	Qty	UOM
VM2259A1	6 SERIES DOOR LOWER LEFT CAP	1	PZ
VM2261A1	6 SERIES DOOR LOWER RIGHT CAP	1	PZ
VM2267A0	INTERNAL GLASS LOCKING SYSTEM SLIDER	1	PZ
VM2269A0	INTERNAL GLASS LOCKING SYSTEM CAP	1	PZ
VM2274A0	GROOVED BUSHING	1	PZ
VM2305A0	6 SERIES DOOR CAP FIXING PAWL	7	PZ

Code	Description	Qty	UOM
0B1126A0	DOOR LOWER FRAME SHAPE 860 MM	1	PZ
RC1200A0	ED=4 WIRE D.=0.5 COMPRESSION SPRING	2	PZ
VI1220A1	4,2X12 TCB SELF-TAPPING SCREW	1	PZ
VI1996A0	M5X35 SCREW	7	PZ
VM1794A0	250X4.8 PA66 BLACK CLAMP	2	PZ
VM2103A0	CLAMP LOCK	2	PZ
VM2267A0	INTERNAL GLASS LOCKING SYSTEM SLIDER	1	PZ
VM2269A0	INTERNAL GLASS LOCKING SYSTEM CAP	1	PZ
VM2274A0	GROOVED BUSHING	1	PZ
VM2305A0	6 SERIES DOOR CAP FIXING PAWL	7	PZ
VM2384A0	LEFT MM DOOR LOWER RIGHT CAP	1	PZ
VM2386A1	LEFT MM DOOR LOWER LEFT CAP	1	PZ

Зип Общепит
vsezip.ru
+7(812)987-08-81

COMPONENT			SPARE PART		
Code	*Description*	*Image*	*Code*	*Description*	*Components list*
VM2259A	6 SERIES DOOR LOWER LEFT CAP		K0B1122AR	CHEFTOP RIGHT DOOR LOWER BEAM KIT	
			K0B1122AL	CHEFTOP MM LEFT DOOR LOWER BEAM KIT	

K0B1122AR — Components list:

Code	Description	Qty	UOM
0B1122A0	6 SERIES DOOR LOWER FRAME SHAPE	1	PZ
RC1200A0	ED=4 WIRE D.=0.5 COMPRESSION SPRING	2	PZ
VI1220A1	4,2X12 TCB SELF-TAPPING SCREW	1	PZ
VI1996A0	M5X35 SCREW	7	PZ
VM1794A0	250X4.8 PA66 BLACK CLAMP	2	PZ
VM2103A0	CLAMP LOCK	2	PZ
VM2259A1	6 SERIES DOOR LOWER LEFT CAP	1	PZ
VM2261A1	6 SERIES DOOR LOWER RIGHT CAP	1	PZ
VM2267A0	INTERNAL GLASS LOCKING SYSTEM SLIDER	1	PZ
VM2269A0	INTERNAL GLASS LOCKING SYSTEM CAP	1	PZ
VM2274A0	GROOVED BUSHING	1	PZ
VM2305A0	6 SERIES DOOR CAP FIXING PAWL	7	PZ

K0B1122AL — Components list:

Code	Description	Qty	UOM
0B1122A0	6 SERIES DOOR LOWER FRAME SHAPE	1	PZ
RC1200A0	ED=4 WIRE D.=0.5 COMPRESSION SPRING	2	PZ
VI1220A1	4,2X12 TCB SELF-TAPPING SCREW	1	PZ
VI1996A0	M5X35 SCREW	7	PZ
VM1794A0	250X4.8 PA66 BLACK CLAMP	2	PZ
VM2103A0	CLAMP LOCK	2	PZ
VM2267A0	INTERNAL GLASS LOCKING SYSTEM SLIDER	1	PZ

Зип Общепит
vsezip.ru
+7(812)987-08-81

COMPONENT			SPARE PART		
Code	*Description*	*Image*	*Code*	*Description*	*Components list*
VM2259A	6 SERIES DOOR LOWER LEFT CAP		K0B1122AL	CHEFTOP MM LEFT DOOR LOWER BEAM KIT	Code / Description / Qty / UOM VM2269A0 / INTERNAL GLASS LOCKING SYSTEM CAP / 1 / PZ VM2274A0 / GROOVED BUSHING / 1 / PZ VM2305A0 / 6 SERIES DOOR CAP FIXING PAWL / 7 / PZ VM2384A0 / LEFT MM DOOR LOWER RIGHT CAP / 1 / PZ VM2386A1 / LEFT MM DOOR LOWER LEFT CAP / 1 / PZ
VM2305A	6 SERIES DOOR CAP FIXING PAWL		VM2305A0	6 SERIES DOOR CAP FIXING PAWL	
VM2267A	INTERNAL GLASS LOCKING SYSTEM SLIDER		VM2267A0	INTERNAL GLASS LOCKING SYSTEM SLIDER	
VM2269A	INTERNAL GLASS LOCKING SYSTEM CAP		KVM2269A	INNER GLASS FIXING CAP KIT	Code / Description / Qty / UOM VM2269A0 / INTERNAL GLASS LOCKING SYSTEM CAP / 2 / PZ

Зип Общепит
vsezip.ru
+7(812)987-08-81

COMPONENT			SPARE PART		
Code	*Description*	*Image*	*Code*	*Description*	*Components list*
VE1030A	MAGNET FOR DOOR MICROSWITCH D=22,9MM		KVE1030A KVE1020A	2 PCS MAGNET KIT FOR DOOR SWITCH MICROSWITCH KIT	Code: VE1030A1, Description: MAGNET FOR DOOR MICROSWITCH D=22,9MM, Qty: 2, UOM: PZ Code: VE1020A2, Description: MAGNETIC DOOR MICROSWITC, Qty: 1, UOM: PZ Code: VE1030A1, Description: MAGNET FOR DOOR MICROSWITCH D=22,9MM, Qty: 4, UOM: PZ
VM2268A	DOOR MAGNET COVER		KVM2268A	DOOR MAGNET COVER KIT	Code: VM2268A0, Description: DOOR MAGNET COVER, Qty: 1, UOM: PZ
VI1996A	M5X35 SCREW		VI1996A0	M5X35 SCREW	
VM2262A	6 SERIES DOOR UPPER RIGHT CAP		KVM2262A	MIND.MAPS DOOR RIGHT UPPER CAP KIT	Code: VM2262A1, Description: 6 SERIES DOOR UPPER RIGHT CAP, Qty: 1, UOM: PZ
VM2305A	6 SERIES DOOR CAP FIXING PAWL		VM2305A0	6 SERIES DOOR CAP FIXING PAWL	

Зип Общепит
vsezip.ru
+7(812)987-08-81

COMPONENT			SPARE PART		
Code	*Description*	*Image*	*Code*	*Description*	*Components list*
VM2267A	INTERNAL GLASS LOCKING SYSTEM SLIDER		VM2267A0	INTERNAL GLASS LOCKING SYSTEM SLIDER	
VM2269A	INTERNAL GLASS LOCKING SYSTEM CAP		KVM2269A	INNER GLASS FIXING CAP KIT	Code: VM2269A0 Description: INTERNAL GLASS LOCKING SYSTEM CAP Qty: 2 UOM: PZ
VE1030A	MAGNET FOR DOOR MICROSWITCH D=22,9MM		KVE1030A KVE1020A	2 PCS MAGNET KIT FOR DOOR SWITCH MICROSWITCH KIT	Code: VE1030A1 Description: MAGNET FOR DOOR MICROSWITCH D=22,9MM Qty: 2 UOM: PZ Code: VE1020A2 Description: MAGNETIC DOOR MICROSWITC Qty: 1 UOM: PZ Code: VE1030A1 Description: MAGNET FOR DOOR MICROSWITCH D=22,9MM Qty: 4 UOM: PZ
VM2268A	DOOR MAGNET COVER		KVM2268A	DOOR MAGNET COVER KIT	Code: VM2268A0 Description: DOOR MAGNET COVER Qty: 1 UOM: PZ
VI1996A	M5X35 SCREW		VI1996A0	M5X35 SCREW	

Зип Общепит
vsezip.ru
+7(812)987-08-81

COMPONENT			SPARE PART		
Code	*Description*	*Image*	*Code*	*Description*	*Components list*
VM2261A	6 SERIES DOOR LOWER RIGHT CAP		KVM2261A	MIND.MAPS DOOR RIGHT LOWER CAP KIT	Code / Description / Qty / UOM VI1996A0 / M5X35 SCREW / 3 / PZ VM2261A1 / 6 SERIES DOOR LOWER RIGHT CAP / 1 / PZ VM2305A0 / 6 SERIES DOOR CAP FIXING PAWL / 3 / PZ
			K0B1126AR	BAKERTOP RIGHT DOOR LOWER BEAM KIT	Code / Description / Qty / UOM 0B1126A0 / DOOR LOWER FRAME SHAPE 860 MM / 1 / PZ RC1200A0 / ED=4 WIRE D.=0.5 COMPRESSION SPRING / 2 / PZ VI1220A1 / 4,2X12 TCB SELF-TAPPING SCREW / 1 / PZ VI1996A0 / M5X35 SCREW / 7 / PZ VM1794A0 / 250X4.8 PA66 BLACK CLAMP / 2 / PZ VM2103A0 / CLAMP LOCK / 2 / PZ VM2259A1 / 6 SERIES DOOR LOWER LEFT CAP / 1 / PZ VM2261A1 / 6 SERIES DOOR LOWER RIGHT CAP / 1 / PZ VM2267A0 / INTERNAL GLASS LOCKING SYSTEM SLIDER / 1 / PZ VM2269A0 / INTERNAL GLASS LOCKING SYSTEM CAP / 1 / PZ VM2274A0 / GROOVED BUSHING / 1 / PZ VM2305A0 / 6 SERIES DOOR CAP FIXING PAWL / 7 / PZ
			K0B1126AL	BAKERTOP LEFT DOOR LOWER BEAM KIT	Code / Description / Qty / UOM 0B1126A0 / DOOR LOWER FRAME SHAPE 860 MM / 1 / PZ RC1200A0 / ED=4 WIRE D.=0.5 COMPRESSION SPRING / 2 / PZ VI1220A1 / 4,2X12 TCB SELF-TAPPING SCREW / 1 / PZ

Зип Общепит
vsezip.ru
+7(812)987-08-81

COMPONENT			SPARE PART		
Code	*Description*	*Image*	*Code*	*Description*	*Components list*
VM2261A	6 SERIES DOOR LOWER RIGHT CAP		K0B1126AL	BAKERTOP LEFT DOOR LOWER BEAM KIT	
			K0B1122AR	CHEFTOP RIGHT DOOR LOWER BEAM KIT	

Components list — K0B1126AL

Code	Description	Qty	UOM
VI1996A0	M5X35 SCREW	7	PZ
VM1794A0	250X4.8 PA66 BLACK CLAMP	2	PZ
VM2103A0	CLAMP LOCK	2	PZ
VM2267A0	INTERNAL GLASS LOCKING SYSTEM SLIDER	1	PZ
VM2269A0	INTERNAL GLASS LOCKING SYSTEM CAP	1	PZ
VM2274A0	GROOVED BUSHING	1	PZ
VM2305A0	6 SERIES DOOR CAP FIXING PAWL	7	PZ
VM2384A0	LEFT MM DOOR LOWER RIGHT CAP	1	PZ
VM2386A1	LEFT MM DOOR LOWER LEFT CAP	1	PZ

Components list — K0B1122AR

Code	Description	Qty	UOM
0B1122A0	6 SERIES DOOR LOWER FRAME SHAPE	1	PZ
RC1200A0	ED=4 WIRE D.=0.5 COMPRESSION SPRING	2	PZ
VI1220A1	4,2X12 TCB SELF-TAPPING SCREW	1	PZ
VI1996A0	M5X35 SCREW	7	PZ
VM1794A0	250X4.8 PA66 BLACK CLAMP	2	PZ
VM2103A0	CLAMP LOCK	2	PZ
VM2259A1	6 SERIES DOOR LOWER LEFT CAP	1	PZ
VM2261A1	6 SERIES DOOR LOWER RIGHT CAP	1	PZ
VM2267A0	INTERNAL GLASS LOCKING SYSTEM SLIDER	1	PZ
VM2269A0	INTERNAL GLASS LOCKING SYSTEM CAP	1	PZ

Зип Общепит
vsezip.ru
+7(812)987-08-81

COMPONENT			SPARE PART		
Code	*Description*	*Image*	*Code*	*Description*	*Components list*
VM2261A	6 SERIES DOOR LOWER RIGHT CAP		K0B1122AR	CHEFTOP RIGHT DOOR LOWER BEAM KIT	Code / Description / Qty / UOM VM2274A0 / GROOVED BUSHING / 1 / PZ VM2305A0 / 6 SERIES DOOR CAP FIXING PAWL / 7 / PZ
			K0B1122AL	CHEFTOP MM LEFT DOOR LOWER BEAM KIT	Code / Description / Qty / UOM 0B1122A0 / 6 SERIES DOOR LOWER FRAME SHAPE / 1 / PZ RC1200A0 / ED=4 WIRE D.=0.5 COMPRESSION SPRING / 2 / PZ VI1220A1 / 4,2X12 TCB SELF-TAPPING SCREW / 1 / PZ VI1996A0 / M5X35 SCREW / 7 / PZ VM1794A0 / 250X4.8 PA66 BLACK CLAMP / 2 / PZ VM2103A0 / CLAMP LOCK / 2 / PZ VM2267A0 / INTERNAL GLASS LOCKING SYSTEM SLIDER / 1 / PZ VM2269A0 / INTERNAL GLASS LOCKING SYSTEM CAP / 1 / PZ VM2274A0 / GROOVED BUSHING / 1 / PZ VM2305A0 / 6 SERIES DOOR CAP FIXING PAWL / 7 / PZ VM2384A0 / LEFT MM DOOR LOWER RIGHT CAP / 1 / PZ VM2386A1 / LEFT MM DOOR LOWER LEFT CAP / 1 / PZ
VM2315A	6 S. INTERNAL GLASS CAP SUPPORT		KVM2315A	MM INTERNAL GLASS SUPPORT KI	Code / Description / Qty / UOM VI1220A1 / 4,2X12 TCB SELF-TAPPING SCREW / 3 / PZ VM1630A0 / INTERNAL GLASS PUSHING CAP / 3 / PZ VM2315A0 / 6 S. INTERNAL GLASS CAP SUPPORT / 3 / PZ

Зип Общепит
vsezip.ru
+7(812)987-08-81

COMPONENT			SPARE PART		
Code	*Description*	*Image*	*Code*	*Description*	*Components list*
VM1630A	INTERNAL GLASS PUSHING CAP		KVM2315A	MM INTERNAL GLASS SUPPORT KI	**Code / Description / Qty / UOM** VI1220A1 / 4,2X12 TCB SELF-TAPPING SCREW / 3 / PZ VM1630A0 / INTERNAL GLASS PUSHING CAP / 3 / PZ VM2315A0 / 6 S. INTERNAL GLASS CAP SUPPORT / 3 / PZ
			KVM1591A	S.5E INT. GLASS H35 PUSHING BRACKET KIT	**Code / Description / Qty / UOM** VI1220A1 / 4,2X12 TCB SELF-TAPPING SCREW / 2 / PZ VM1591A0 / GLASS BRACKET INT. XVC1004 / 1 / PZ VM1630A0 / INTERNAL GLASS PUSHING CAP / 2 / PZ
			KVM1590A	S.5 INT. GLASS H25 PUSHING BRACKET KIT	**Code / Description / Qty / UOM** VI1220A1 / 4,2X12 TCB SELF-TAPPING SCREW / 2 / PZ VM1590A0 / XVC705 XBC805 GLASS PUSHING BRACKET / 1 / PZ VM1630A0 / INTERNAL GLASS PUSHING CAP / 2 / PZ
VM2371A	DOUBLE GLASS DOOR PUSHING BRACKET		KVM2371A	MM INTERNAL GLASS SUPPORT KIT (PLUS)	**Code / Description / Qty / UOM** VI1220A1 / 4,2X12 TCB SELF-TAPPING SCREW / 3 / PZ VM2371A0 / DOUBLE GLASS DOOR PUSHING BRACKET / 3 / PZ
VM2284A	750 SERIES DRIP PROFILE		KVM2284A	750 SERIES DRIP PROFILE KIT	**Code / Description / Qty / UOM** VM2284A0 / 750 SERIES DRIP PROFILE / 1 / PZ

Зип Общепит
vsezip.ru
+7(812)987-08-81

COMPONENT			SPARE PART		
Code	*Description*	*Image*	*Code*	*Description*	*Components list*
VM2312A	6 S. DRIP PROFILE DRAIN LEFT PIPE		KVM2312A	M.M. DRIP TRAY LEFT DRAIN PIPE KI	Code: VM2312A0 Description: 6 S. DRIP PROFILE DRAIN LEFT PIPE Qty: 1 UOM: PZ
VM2314A	6 S. DRIP PROFILE CAP		KVM2314A	MIND.MAPS DRIP TRAY CAP	Code: VM2314A0 Description: 6 S. DRIP PROFILE CAP Qty: 1 UOM: PZ
VM2313A	TUBE DX DISCHARGE DRIP M		KVM2313A	MM DRIP PROFILE DRAIN RIGHT PIPE KIT	Code: VM2313A0 Description: TUBE DX DISCHARGE DRIP MM Qty: 1 UOM: PZ
LP1019A	6 SERIES L200 LED LIGHT BAR - E415		KLP1019A	L200 E415 LED LIGHT BAR KIT	Code: IP1385A1 Description: CORNER POLYSTYRENE PACKING 110X80X2000 Qty: 0.900 UOM: M Code: LP1019A0 Description: 6 SERIES L200 LED LIGHT BAR - E415 Qty: 1 UOM: PZ Code: VM1058A1 Description: HEAT SHRINK FILM H410 Qty: 0.900 UOM: M
LP1025A	L=415 LED LIGHT BAR COVER		KLP1025A	L415 MM NO LED LIGHT HOLDER KIT	Code: IP1385A1 Description: CORNER POLYSTYRENE PACKING 110X80X2000 Qty: 0.900 UOM: M Code: LP1025A0 Description: L=415 LED LIGHT BAR COVER Qty: 1 UOM: PZ Code: VM1058A1 Description: HEAT SHRINK FILM H410 Qty: 0.900 UOM: M

Зип Общепит
vsezip.ru
+7(812)987-08-81

COMPONENT			SPARE PART		
Code	*Description*	*Image*	*Code*	*Description*	*Components list*
VN1177A	CONTROL BOARD COOLING FAN		KVN1179A KVN1177A	CONTROL BOARD COOLING FAN KIT CONTROL BOARD COOLING FAN KIT	**Code / Description / Qty / UOM** VN1179A0 / CONTROL BOARD COOLING FAN / 1 / PZ **Code / Description / Qty / UOM** VN1177A0 / CONTROL BOARD COOLING FAN / 1 / PZ
VM2316A	CONTROL BOARD COOLING FAN HOLDER		KVM2518A KVM2316A	PANEL COOLING FAN SUPPORT KIT PANEL COOLING FAN SUPPORT KIT	**Code / Description / Qty / UOM** VM2518A0 / / 1 / PZ **Code / Description / Qty / UOM** VM2316A0 / CONTROL BOARD COOLING FAN HOLDER / 1 / PZ
CE1285A	EMI ROUND FERRITE MOD.2643801502				
CE1275A	CONNECTION CABLE POWER - CONTROL		KCE1275A	CONNECTING CABLE KIT	**Code / Description / Qty / UOM** CE1285A0 / EMI ROUND FERRITE MOD.2643801502 / 1 / PZ CE1290A0 / EXTRACTABLE FEMALE TERMINAL CPF 5/4 / 1 / PZ CE1455A0 / TIP END FITTING / 4 / PZ CE1725A0 / ROBOTICS SILICON PIPE 4X0,5 MMQ / 3 / M CE1735A0 / MINIFIT FEMALE END FITTING / 4 / PZ CE1755A0 / 4 WAYS MALE MINIFIT CONNECTOR / 1 / PZ

Зип Общепит
vsezip.ru
+7(812)987-08-81

COMPONENT			SPARE PART		
Code	*Description*	*Image*	*Code*	*Description*	*Components list*
0B1106A	XEVC-0511-E DOOR EXTERNAL LEFT COLUMN		0B1106A0	XEVC-0511-E DOOR EXTERNAL LEFT COLUMN	
0B1108A	XEVC-0511-E DOOR EXTERNAL RIGHT COLUMN		0B1108A0	XEVC-0511-E DOOR EXTERNAL RIGHT COLUMN	
CE1053B	MM MICROFIT LED BAR POWER SUPPLY CABLE				
VT1284A	INT. GLASS SER. 0511 639X454X4 2V	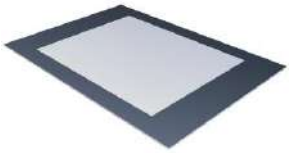	KVT1284A	0511 INNER DOUBLE GLASS KIT	

Code	Description	Qty	UOM
0B1180A0	GN1/1 INT DOUBLE GLASS INF-SUP BEAM	2	PZ
0B1181A0	0511 DOUBLE GLASS RIGHT-LEFT PROFILE	2	PZ
0B1210A0	GN1/1 DOUBLE GLASS EXT SUP-INF PROFILE	2	PZ
0B1212A0	0511 DOUBLE GLASS EXT SUP-INF PROFILE	2	PZ
CR1105A0	HINGES INTERNAL GLASS DOUBL	1	PZ
CR1106A0	HINGES INTERNAL GLASS DOUBL	1	PZ
IP1508A0		2	PZ

Зип Общепит
vsezip.ru
+7(812)987-08-81

COMPONENT			SPARE PART		
Code	*Description*	*Image*	*Code*	*Description*	*Components list*
VT1284A	INT. GLASS SER. 0511 639X454X4 2V	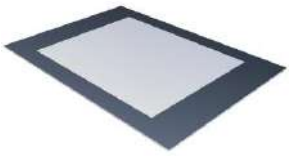	KVT1284A	0511 INNER DOUBLE GLASS KIT	Code / Description / Qty / UOM IP1508A1 / POLYSTYRENE U SHAPED PROFILE 2000X60X60 / 2 / M VI1220A1 / 4,2X12 TCB SELF-TAPPING SCREW / 4 / PZ VI1225A0 / STAINLESS STEEL STRUCTURE RIVET 4X10.1 / 20 / PZ VM1059A1 / HEAT SHRINK FILM H800 / 1.500 / M VT1284A0 / INT. GLASS XEVC-0511-E DOUBLE GLAS / 1 / PZ VT1284A1 / INT. GLASS SER. 0511 639X454X4 2V / 1 / PZ
CR1105A	HINGES INTERNAL GLASS DOUBLE		KCR1105A	MIND.MAPS PLUS INTERNAL GLASS HINGES KIT	Code / Description / Qty / UOM CR1105A0 / HINGES INTERNAL GLASS DOUBL / 1 / PZ CR1106A0 / HINGES INTERNAL GLASS DOUBL / 1 / PZ VI1220A1 / 4,2X12 TCB SELF-TAPPING SCREW / 4 / PZ
CR1106A	HINGES INTERNAL GLASS DOUBLE	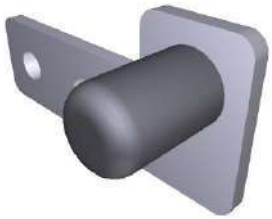	KCR1105A	MIND.MAPS PLUS INTERNAL GLASS HINGES KIT	Code / Description / Qty / UOM CR1105A0 / HINGES INTERNAL GLASS DOUBL / 1 / PZ CR1106A0 / HINGES INTERNAL GLASS DOUBL / 1 / PZ VI1220A1 / 4,2X12 TCB SELF-TAPPING SCREW / 4 / PZ
VI1034A	STAINLESS STEEL WASHER 8.4X16X1		VI1034A0	STAINLESS STEEL WASHER 8.4X16X1	

Зип Общепит
vsezip.ru
+7(812)987-08-81

COMPONENT			SPARE PART		
Code	*Description*	*Image*	*Code*	*Description*	*Components list*
CE1052A	CABLE CONNECTION CONTROL - USB MM 750MM		KCE1052A	CONTROL BOARD-USB 650 CONN. CABLE KIT	Code: CE1052A0, Description: S6 USB CONNECTION CABLE LONG, Qty: 1, UOM: PZ Code: CE1052A1, Description: CABLE CONNECTION CONTROL - USB MM 750M, Qty: 1, UOM: PZ
0B1216A	MM DOUBLE GLASS DOOR UPPER BEAM 750		0B1216A0	MM DOUBLE GLASS DOOR UPPER BEAM 750	
VM2305A	6 SERIES DOOR CAP FIXING PAWL		VM2305A0	6 SERIES DOOR CAP FIXING PAWL	
VM2275A	SMOOTH BUSHING		KVM2275A	SMOOTH PIN BUSHING KIT	Code: VM2275A0, Description: SMOOTH BUSHING, Qty: 1, UOM: PZ
VI1996A	M5X35 SCREW		VI1996A0	M5X35 SCREW	

Зип Общепит
vsezip.ru
+7(812)987-08-81

COMPONENT			SPARE PART		
Code	*Description*	*Image*	*Code*	*Description*	*Components list*
VM2260A	6 SERIES DOOR UPPER LEFT CAP		KVM2260A	MIND.MAPS DOOR LEFT UPPER CAP KI	Code / Description / Qty / UOM VM2260A1 / 6 SERIES DOOR UPPER LEFT CAP / 1 / PZ
0B1122A	6 SERIES DOOR LOWER FRAME SHAPE		K0B1122AR	CHEFTOP RIGHT DOOR LOWER BEAM KIT	Code / Description / Qty / UOM 0B1122A0 / 6 SERIES DOOR LOWER FRAME SHAPE / 1 / PZ RC1200A0 / ED=4 WIRE D.=0.5 COMPRESSION SPRING / 2 / PZ VI1220A1 / 4,2X12 TCB SELF-TAPPING SCREW / 1 / PZ VI1996A0 / M5X35 SCREW / 7 / PZ VM1794A0 / 250X4.8 PA66 BLACK CLAMP / 2 / PZ VM2103A0 / CLAMP LOCK / 2 / PZ VM2259A1 / 6 SERIES DOOR LOWER LEFT CAP / 1 / PZ VM2261A1 / 6 SERIES DOOR LOWER RIGHT CAP / 1 / PZ VM2267A0 / INTERNAL GLASS LOCKING SYSTEM SLIDER / 1 / PZ VM2269A0 / INTERNAL GLASS LOCKING SYSTEM CAP / 1 / PZ VM2274A0 / GROOVED BUSHING / 1 / PZ VM2305A0 / 6 SERIES DOOR CAP FIXING PAWL / 7 / PZ
			K0B1122AL	CHEFTOP MM LEFT DOOR LOWER BEAM KIT	Code / Description / Qty / UOM 0B1122A0 / 6 SERIES DOOR LOWER FRAME SHAPE / 1 / PZ RC1200A0 / ED=4 WIRE D.=0.5 COMPRESSION SPRING / 2 / PZ

Зип Общепит
vsezip.ru
+7(812)987-08-81

COMPONENT			SPARE PART		
Code	*Description*	*Image*	*Code*	*Description*	*Components list*
0B1122A	6 SERIES DOOR LOWER FRAME SHAPE		K0B1122AL	CHEFTOP MM LEFT DOOR LOWER BEAM KIT	
0B1217A	MM DOUBLE GLASS DOOR INT UPPER BEAM 750				
0B1107A	XEVC-0511-E LEFT INT DOOR COLUMN				

Code	Description	Qty	UOM
VI1220A1	4,2X12 TCB SELF-TAPPING SCREW	1	PZ
VI1996A0	M5X35 SCREW	7	PZ
VM1794A0	250X4.8 PA66 BLACK CLAMP	2	PZ
VM2103A0	CLAMP LOCK	2	PZ
VM2267A0	INTERNAL GLASS LOCKING SYSTEM SLIDER	1	PZ
VM2269A0	INTERNAL GLASS LOCKING SYSTEM CAP	1	PZ
VM2274A0	GROOVED BUSHING	1	PZ
VM2305A0	6 SERIES DOOR CAP FIXING PAWL	7	PZ
VM2384A0	LEFT MM DOOR LOWER RIGHT CAP	1	PZ
VM2386A1	LEFT MM DOOR LOWER LEFT CAP	1	PZ

Зип Общепит
vsezip.ru
+7(812)987-08-81

COMPONENT			SPARE PART		
Code	*Description*	*Image*	*Code*	*Description*	*Components list*
0B1109A	XEVC-0511-E RIGHT INT DOOR COLUMN				
PE2046A	MM POWER SWITCH AND USB BOARD		KPE2046A	MIND.MAPS USB-RESET SUPPORT KIT	
PE2044A	MM PLUS VERSION CONTROL BOARD		KPE2044A	MIND.MAPS PLUS CONTROL BOARD KIT	

Code	Description	Qty	UOM
PE2046A0	MM POWER SWITCH AND USB BOARD	1	PZ
PE2046A1	MM POWER SWITCH AND USB BOARD	1	PZ
VI1220A1	4,2X12 TCB SELF-TAPPING SCREW	2	PZ
VM2147A0	ESD SPONGE PINK SMOOTH 410X343X15 M	0.250	PZ

Code	Description	Qty	UOM
PE2044A0	MM PLUS VERSION CONTROL BOARD	1	PZ
PE2044A1	MM PLUS VERSION CONTROL BOARD	1	PZ
PE2044A2	MM PLUS VERSION CONTROL BOARD	1	PZ
VI2000A0	SCREW M4X22 TCB+ INOX	4	PZ
VM2147A0	ESD SPONGE PINK SMOOTH 410X343X15 M	1	PZ

Зип Общепит
vsezip.ru
+7(812)987-08-81

ASM1854A/0.D04 - General overview

FRONT

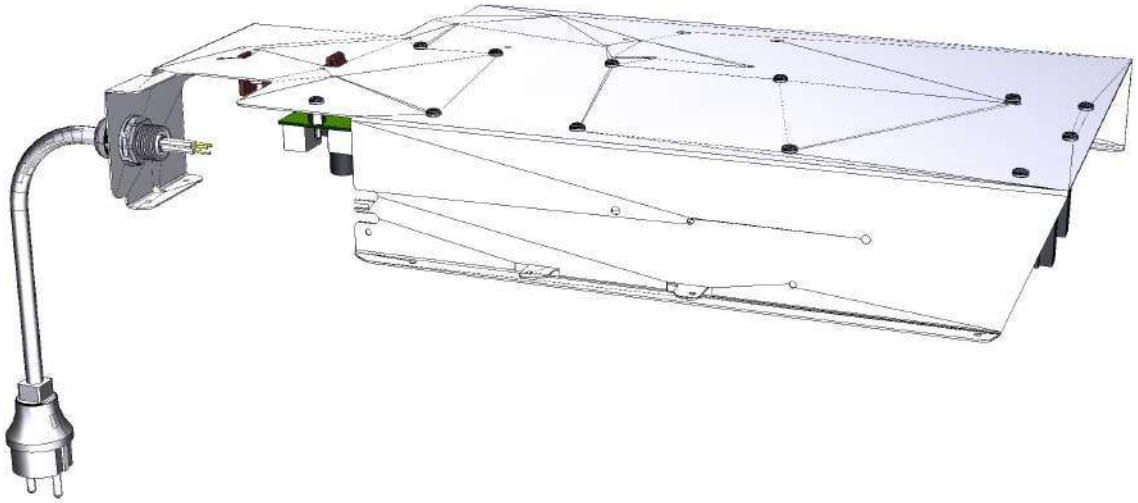

Зип Общепит
vsezip.ru
+7(812)987-08-81

ASM1854A/0.D04 - General overview

REAR

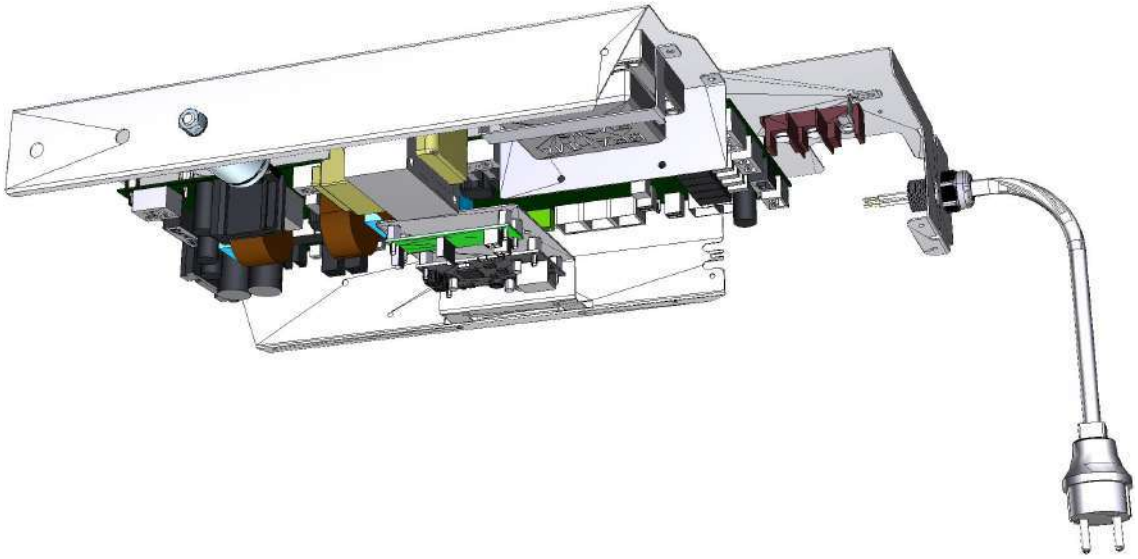

Зип Общепит
vsezip.ru
+7(812)987-08-81

ASM1854A/0.D04 General overview

COMPONENT			SPARE PART		
Code	*Description*	*Image*	*Code*	*Description*	*Components list*
CN1003A	6,3 UF MOTOR CAPACITOR		KCN1003A	6,3 UF MOTOR CAPACITOR KIT	Code / Description / Qty / UOM CN1003A0 / 6,3 UF MOTOR CAPACITOR / 1 / PZ VI1931A0 / M8 NUT+INDENTED WASHER D=8 X COND. / 1 / PZ VI1932A0 / M8 NUT+INDENTED WASHER D=8 X COND. / 1 / PZ
VE1026A	230-21-12VAC 80VA TRANSFORMER	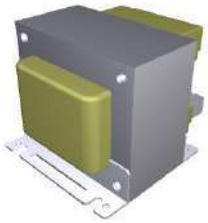	KVE1026A	230-21-12VAC 90VA TRANSFORMER KIT	Code / Description / Qty / UOM VE1026A0 / 230-21-12VAC 80VA TRANSFORME / 1 / PZ VI1950A0 / ST. STEEL 4,2X13 TCB SELF-DRILLING SCREW / 4 / PZ VM2147A0 / ESD SPONGE PINK SMOOTH 410X343X15 M / 1 / PZ
0H7293A	GROUND CONNECTOR FIXING PLATE		0H7293A0	GROUND CONNECTOR FIXING PLATE	
0H7374A	CORE PROBE CABLE PLATE		0H7374A0	CORE PROBE CABLE PLATE	
VE1275A	STRAIN RELIEF PG 13.5		VE1275A0	STRAIN RELIEF PG 13.5	

Зип Общепит
vsezip.ru
+7(812)987-08-81

ASM1854A/0.D04 General overview

COMPONENT			SPARE PART		
Code	*Description*	*Image*	*Code*	*Description*	*Components list*
VE1280A	NUT WITH COLLAR FOR STRAIN RELIEF PG13,5		VE1280A0	NUT WITH COLLAR FOR STRAIN RELIEF PG13,5	
CE1575A	MONOPHASIC CLIP TERMINAL BLOCK 41A	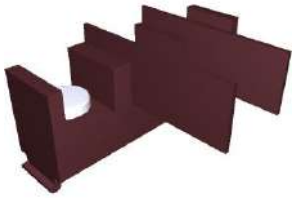	CE1575A0	MONOPHASIC CLIP TERMINAL BLOCK 41A	
0H7462A	VE1636A GEARCASE STOPPING PLATE		0H7462A0	VE1636A GEARCASE STOPPING PLATE	
VE1636A	240V 50/60HZ MULTIFLAME IGNITION BOX		KVE1636A	240V 50/60HZ MULTIFLAME IGNITION BOX KIT	Code / Description / Qty / UOM CE1047A0 / FLAME DETECTOR CANDLE CABL / 2 / PZ CE1047A1 / FLAME DETECTOR CANDLE CABL / 1 / PZ VE1636A0 / 240V 50/60HZ MULTIFLAME IGNITION BOX / 1 / PZ VE1636A1 / / 1 / PZ
PE2052A	MM LAN CONNECTION BRIDGE		XEC001	UNOX.LINK ETHERNET CONNECTION ONE/PLUS	Code / Description / Qty / UOM CE1065A0 / 4X0.5 MICROFIT WIRE 4P-500MM-MICROFIT4P / 1 / PZ PE2052A0 / MM LAN CONNECTION BRIDGE / 1 / PZ VI1850A0 / M4X6 NICKEL PLATED FIXING SCRE / 6 / PZ

Зип Общепит
vsezip.ru
+7(812)987-08-81

ASM1854A/0.D04 General overview

COMPONENT			SPARE PART		
Code	*Description*	*Image*	*Code*	*Description*	*Components list*
PE2052A	MM LAN CONNECTION BRIDGE		XEC001	UNOX.LINK ETHERNET CONNECTION ONE/PLUS	Code: VM1745A0, Description: CARD SUPPORT, Qty: 4, UOM: PZ Code: VM2147A0, Description: ESD SPONGE PINK SMOOTH 410X343X15 M, Qty: 1, UOM: PZ
PE2057A	MM BRIDGE FUMES THERMOCOUPLE		KPE2057A	MM THERMOCOUPLE K FUMES BRIDGE KIT	Code: CE1065A0, Description: 4X0.5 MICROFIT WIRE 4P-500MM-MICROFIT4P, Qty: 1, UOM: PZ Code: PE2057A0, Description: MM BRIDGE FUMES THERMOCOUPLE, Qty: 1, UOM: PZ Code: VI1850A0, Description: M4X6 NICKEL PLATED FIXING SCRE, Qty: 4, UOM: PZ Code: VM1745A0, Description: CARD SUPPORT, Qty: 1, UOM: PZ Code: VM2147A0, Description: ESD SPONGE PINK SMOOTH 410X343X15 M, Qty: 1, UOM: PZ
0H7451A	LAN SUPPORT PLAT		0H7451A0	LAN SUPPORT PLAT	
0H7490A	VE1637A GEARCASE PROTECTING PLAT		0H7490A0	VE1637A GEARCASE PROTECTING PLAT	

Зип Общепит
vsezip.ru
+7(812)987-08-81

ASM1854A/0.D04 General overview

COMPONENT			SPARE PART		
Code	*Description*	*Image*	*Code*	*Description*	*Components list*
0H7452A	XEVC GAS COMPONENTS HOLDER PROFILE				
PE2021B	MIND.MAPS GAS POWER CARD		KPE2021B	MIND.MAPS GAS PREMIX POWER BOARD KIT	

Code	Description	Qty	UOM
PE2021B0	MIND.MAPS GAS POWER CARD	1	PZ
VI1850A0	M4X6 NICKEL PLATED FIXING SCRE	12	PZ
VM1745A0	CARD SUPPORT	12	PZ
VM2147A0	ESD SPONGE PINK SMOOTH 410X343X15 M	1	PZ

Зип Общепит
vsezip.ru
+7(812)987-08-81

ASM4040B/0.D01 - Cooking chamber

FRONT

Зип Общепит
vsezip.ru
+7(812)987-08-81

ASM4040B/0.D01 - Cooking chamber

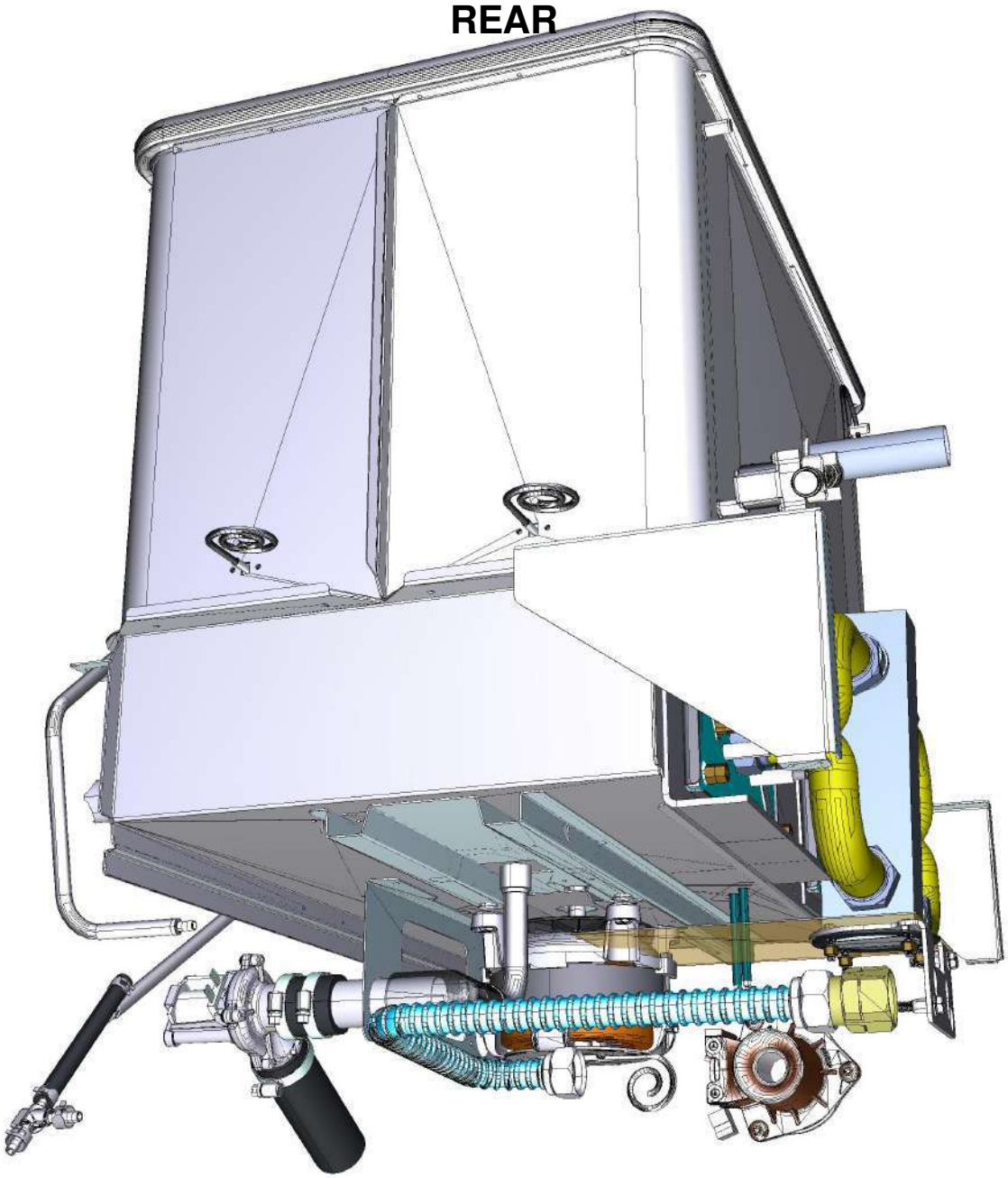

Зип Общепит
vsezip.ru
+7(812)987-08-81

ASM4040B/0.D01 Cooking chamber

COMPONENT			SPARE PART		
Code	*Description*	*Image*	*Code*	*Description*	*Components list*
RC1170A	STAINLESS STEEL NUT M14 H=8 CH=22		KRC1170A	M14 H8 CH22 NUT - 10 PCS. KIT	Code / Description / Qty / UOM RC1170A1 / STAINLESS STEEL NUT M14 H=8 CH=2 / 10 / PZ
RS1215A	147W 105V BRAKING ELEMENT		KRS1215A	147W MOTOR BRAKING ELEMENT KIT	Code / Description / Qty / UOM GN1326A1 / ELEMENT SEALING / 1 / PZ RS1215A1 / 147W 105V BRAKING ELEMENT / 1 / PZ SL1045A0 / S53 BLACK SILICONE - 80ML CARTRIDGE / 1 / PZ VI1220A1 / 4,2X12 TCB SELF-TAPPING SCREW / 2 / PZ VM2147A0 / ESD SPONGE PINK SMOOTH 410X343X15 M / 1 / PZ
GN1326A	ELEMENT SEALING		KRS1261A	122W MOTOR BREAKING ELEMENT KIT	Code / Description / Qty / UOM GN1326A1 / ELEMENT SEALING / 1 / PZ RS1261A0 / BAKERLUX\CHEFLUX MOTOR BREAKING ELEMENT / 1 / PZ SL1045A0 / S53 BLACK SILICONE - 80ML CARTRIDGE / 1 / PZ VI1220A1 / 4,2X12 TCB SELF-TAPPING SCREW / 2 / PZ VM2147A0 / ESD SPONGE PINK SMOOTH 410X343X15 M / 1 / PZ
			KRS1215A	147W MOTOR BRAKING ELEMENT KIT	Code / Description / Qty / UOM GN1326A1 / ELEMENT SEALING / 1 / PZ RS1215A1 / 147W 105V BRAKING ELEMENT / 1 / PZ

Зип Общепит
vsezip.ru
+7(812)987-08-81

ASM4040B/0.D01 Cooking chamber

COMPONENT			SPARE PART		
Code	*Description*	*Image*	*Code*	*Description*	*Components list*
GN1326A	ELEMENT SEALING		KRS1215A	147W MOTOR BRAKING ELEMENT KIT	Code / Description / Qty / UOM SL1045A0 / S53 BLACK SILICONE - 80ML CARTRIDGE / 1 / PZ VI1220A1 / 4,2X12 TCB SELF-TAPPING SCREW / 2 / PZ VM2147A0 / ESD SPONGE PINK SMOOTH 410X343X15 M / 1 / PZ
			KRS1095A	1.2KW HEATING ELEMENT KIT	Code / Description / Qty / UOM GN1326A1 / ELEMENT SEALING / 1 / PZ IP1385A0 / / 1.200 / PZ IP1385A1 / CORNER POLYSTYRENE PACKING 110X80X2000 / 0.500 / M RS1095A1 / HEATING ELEMENT 1200W 230V / 1 / PZ SL1045A0 / S53 BLACK SILICONE - 80ML CARTRIDGE / 1 / PZ VI1220A1 / 4,2X12 TCB SELF-TAPPING SCREW / 2 / PZ VM1059A1 / HEAT SHRINK FILM H800 / 1.200 / M
			KRS1012A	1365W 120V HEATING ELEMENT KIT	Code / Description / Qty / UOM GN1326A1 / ELEMENT SEALING / 1 / PZ RS1012A0 / CIRCULAR ELEMENT 1365W 120V / 1 / PZ VI1220A1 / 4,2X12 TCB SELF-TAPPING SCREW / 5 / PZ VM1794A0 / 250X4.8 PA66 BLACK CLAMP / 2 / PZ VM2103A0 / CLAMP LOCK / 2 / PZ
			KRS1011A	ROBERTA/LISA HEATING ELEMENT KIT	Code / Description / Qty / UOM GN1326A1 / ELEMENT SEALING / 1 / PZ RS1011A0 / 2560W 220-230V HEATING ELEMENT / 1 / PZ

Зип Общепит
vsezip.ru
+7(812)987-08-81

ASM4040B/0.D01 Cooking chamber

COMPONENT			SPARE PART		
Code	*Description*	*Image*	*Code*	*Description*	*Components list*
GN1326A	ELEMENT SEALING		KRS1011A	ROBERTA/LISA HEATING ELEMENT KIT	Code / Description / Qty / UOM SL1045A0 / S53 BLACK SILICONE - 80ML CARTRIDGE / 1 / PZ VI1220A1 / 4,2X12 TCB SELF-TAPPING SCREW / 5 / PZ VM1794A0 / 250X4.8 PA66 BLACK CLAMP / 2 / PZ VM2103A0 / CLAMP LOCK / 2 / PZ
			KRS0090A	HEATING ELEMENT 1.26KW	Code / Description / Qty / UOM GN1326A1 / ELEMENT SEALING / 1 / PZ RS0090A0 / CIRC. HEAT. ELEMENT 1260W 220-230 / 1 / PZ VI1220A1 / 4,2X12 TCB SELF-TAPPING SCREW / 3 / PZ VM1794A0 / 250X4.8 PA66 BLACK CLAMP / 2 / PZ VM2103A0 / CLAMP LOCK / 2 / PZ
			KRS0050A	HEATING ELEMENT KIT 0.5KW	Code / Description / Qty / UOM GN1326A1 / ELEMENT SEALING / 1 / PZ IP1075A1 / / 1 / PZ IP1080A1 / / 1 / PZ RS0050A0 / HEAT. ELEMENT 500W 220-230V LIEV / 1 / PZ VI1220A1 / 4,2X12 TCB SELF-TAPPING SCREW / 2 / PZ
			KRS0011A	HEATING ELEMENT 1.465KW RS0011A	Code / Description / Qty / UOM GN1326A1 / ELEMENT SEALING / 1 / PZ RS0011A0 / CIRC.HEAT. ELEMENT 1465W 220-230 / 1 / PZ VI1220A1 / 4,2X12 TCB SELF-TAPPING SCREW / 3 / PZ VM1794A0 / 250X4.8 PA66 BLACK CLAMP / 2 / PZ VM2103A0 / CLAMP LOCK / 2 / PZ
			KRS0010A	KIT HEATING ELEMENT RS10010A	Code / Description / Qty / UOM GN1326A1 / ELEMENT SEALING / 1 / PZ IP1075A1 / / 1 / PZ

Зип Общепит
vsezip.ru
+7(812)987-08-81

ASM4040B/0.D01 Cooking chamber

COMPONENT			SPARE PART		
Code	*Description*	*Image*	*Code*	*Description*	*Components list*
GN1326A	ELEMENT SEALING		KRS0010A	KIT HEATING ELEMENT RS10010A	Code / Description / Qty / UOM IP1080A1 / 5 / PZ RS0010A0 / CIRC.HEAT. ELEMENT 2560W - 220-230 V / 1 / PZ VI1220A1 / 4,2X12 TCB SELF-TAPPING SCREW / 3 / PZ
			KGN1326A	HEATING ELEMENT GASKET 5 PCS KIT	Code / Description / Qty / UOM GN1326A1 / ELEMENT SEALING / 5 / PZ
GN1285A	NTC TEMPERATURE PROBE SEALING		KTR1106A	5-5E S. L2000 CHAMBER TEMP. PROBE KIT	Code / Description / Qty / UOM GN1285A0 / NTC TEMPERATURE PROBE SEALING / 1 / PZ SL1045A0 / S53 BLACK SILICONE - 80ML CARTRIDGE / 1 / PZ TR1106A3 / PT100 L=2000 TEMPERATURE PROBE / 1 / PZ VI1220A1 / 4,2X12 TCB SELF-TAPPING SCREW / 2 / PZ VM1465A0 / CHEFTOP TEMPERATURE PROBE COVER / 1 / PZ
			KTR1105A	PT100 L1000 TEMPERATURE PROBE KIT	Code / Description / Qty / UOM GN1120A0 / TEMPERATURE PROBE NTC SEAL / 1 / PZ GN1285A0 / NTC TEMPERATURE PROBE SEALING / 1 / PZ SL1045A0 / S53 BLACK SILICONE - 80ML CARTRIDGE / 1 / PZ TR1105A3 / L=1000 PT1000 TEMPERATURE PROBE / 1 / PZ TR1105A4 / 1 / PZ VI1220A1 / 4,2X12 TCB SELF-TAPPING SCREW / 2 / PZ VM1465A0 / CHEFTOP TEMPERATURE PROBE COVER / 1 / PZ

Зип Общепит
vsezip.ru
+7(812)987-08-81

COMPONENT			SPARE PART		
Code	*Description*	*Image*	*Code*	*Description*	*Components list*
GN1285A	NTC TEMPERATURE PROBE SEALING		KTR1096A	NTC 150 L=1500 TEMPERATURE PROBE KIT	Code / Description / Qty / UOM GN1120A0 / TEMPERATURE PROBE NTC SEAL / 1 / PZ GN1285A0 / NTC TEMPERATURE PROBE SEALING / 2 / PZ SL1045A0 / S53 BLACK SILICONE - 80ML CARTRIDGE / 1 / PZ TR1096A0 / TEMPERATURE PROBE NTC 150 L=1500 / 1 / PZ VI1220A1 / 4,2X12 TCB SELF-TAPPING SCREW / 2 / PZ VM1465A0 / CHEFTOP TEMPERATURE PROBE COVER / 1 / PZ
			KTR1095A	NTC 150 L=1050 TEMPERATURE PROBE KIT	Code / Description / Qty / UOM GN1120A0 / TEMPERATURE PROBE NTC SEAL / 1 / PZ GN1285A0 / NTC TEMPERATURE PROBE SEALING / 1 / PZ SL1045A0 / S53 BLACK SILICONE - 80ML CARTRIDGE / 1 / PZ TR1095A0 / TEMPERATURE PROBE NTC 150 L=1050 / 1 / PZ VI1220A1 / 4,2X12 TCB SELF-TAPPING SCREW / 2 / PZ VM1465A0 / CHEFTOP TEMPERATURE PROBE COVER / 1 / PZ
			KTR1002A	PT100 L1000 UL TEMPERATURE PROBE KIT	Code / Description / Qty / UOM GN1285A0 / NTC TEMPERATURE PROBE SEALING / 2 / PZ SL1045A0 / S53 BLACK SILICONE - 80ML CARTRIDGE / 1 / PZ

Зип Общепит
vsezip.ru
+7(812)987-08-81

COMPONENT			SPARE PART		
Code	*Description*	*Image*	*Code*	*Description*	*Components list*
GN1285A	NTC TEMPERATURE PROBE SEALING		KTR1002A	PT100 L1000 UL TEMPERATURE PROBE KIT	**Code / Description / Qty / UOM** TR1002A0 / TEMPERATURE PROBE UL PT100 L1000 / 1 / PZ VI1220A1 / 4,2X12 TCB SELF-TAPPING SCREW / 2 / PZ VM1465A0 / CHEFTOP TEMPERATURE PROBE COVER / 1 / PZ
TR1106A	PT100 L=2000 TEMPERATURE PROBE		KTR1106B	MIND.MAPS L2000 CHAMBER TEMP. PROBE KIT	**Code / Description / Qty / UOM** GN1285A0 / NTC TEMPERATURE PROBE SEALING / 1 / PZ SL1045A0 / S53 BLACK SILICONE - 80ML CARTRIDGE / 1 / PZ TR1106B0 / / 1 / PZ VI1220A1 / 4,2X12 TCB SELF-TAPPING SCREW / 2 / PZ VM1464A0 / CT BT TEMPERATURE PROBE COVER / 1 / PZ VM1465A0 / CHEFTOP TEMPERATURE PROBE COVER / 1 / PZ
			KTR1106A	5-5E S. L2000 CHAMBER TEMP. PROBE KIT	**Code / Description / Qty / UOM** GN1285A0 / NTC TEMPERATURE PROBE SEALING / 1 / PZ SL1045A0 / S53 BLACK SILICONE - 80ML CARTRIDGE / 1 / PZ TR1106A3 / PT100 L=2000 TEMPERATURE PROBE / 1 / PZ VI1220A1 / 4,2X12 TCB SELF-TAPPING SCREW / 2 / PZ VM1465A0 / CHEFTOP TEMPERATURE PROBE COVER / 1 / PZ

Зип Общепит
vsezip.ru
+7(812)987-08-81

COMPONENT			SPARE PART		
Code	*Description*	*Image*	*Code*	*Description*	*Components list*
VM1464A	CT BT TEMPERATURE PROBE COVER		KVM1464A	CT BT TEMPERATURE PROBE COVER KIT	**Code** / **Description** / **Qty** / **UOM** VM1464A0 / CT BT TEMPERATURE PROBE COVER / 1 / PZ
GN1531A	THERMOSTAT BULB INLET SEALING		KTR1136A	330°C SAFETY THERMOSTAT KIT	**Code** / **Description** / **Qty** / **UOM** 0H7030A0 / THERMOSTAT BULB INLET COVER / 1 / PZ GN1531A0 / THERMOSTAT BULB INLET SEALING / 1 / PZ SL1045A0 / S53 BLACK SILICONE - 80ML CARTRIDGE / 1 / PZ TR1136A0 / 330°C 1 POLE SAFETY THERMOSTAT / 1 / PZ VI1220A1 / 4,2X12 TCB SELF-TAPPING SCREW / 3 / PZ
0H7030A	THERMOSTAT BULB INLET COVER		K0H7030A	THERMOSTAT BULB INLET COVER KIT	**Code** / **Description** / **Qty** / **UOM** 0H7030A0 / THERMOSTAT BULB INLET COVER / 1 / PZ
0H2551A	XBC/XVC ST.STEEL DRAIN COVER		0H2551A0	XBC/XVC ST.STEEL DRAIN COVER	

Зип Общепит
vsezip.ru
+7(812)987-08-81

ASM4040B/0.D01 Cooking chamber

COMPONENT			SPARE PART		
Code	*Description*	*Image*	*Code*	*Description*	*Components list*
0H7170A	MM MOTOR GLASS WOOL PLATE		0H7170A0	MM MOTOR GLASS WOOL PLATE	
0G1453A	S.5E CHEFTOP GAS FAN GUARD SPACE				
TB2902A	GAS OVENS CHAMBER CHIMNEY PIPE D50		TB2902A0	GAS OVENS CHAMBER CHIMNEY PIPE D50	
0H7231A	XEVC GAS CHAMBER RIGHT HOLDING BRACKET		0H7231A0	XEVC GAS CHAMBER RIGHT HOLDING BRACKET	
0H7230A	XEVC GAS CHAMBER LEFT HOLDING BRACKET		0H7230A0	XEVC GAS CHAMBER LEFT HOLDING BRACKET	

Зип Общепит
vsezip.ru
+7(812)987-08-81

COMPONENT			SPARE PART		
Code	*Description*	*Image*	*Code*	*Description*	*Components list*
RC1378A	HOSE CLAMP		KVE1135A	SERIES 5/5E VENTURI KIT	
VM2377A	220 V 50/60 HZ VENTURI KIT		KVM2377A	MM VENTURI ACTUATOR SYSTEM KIT	

KVE1135A — Components list

Code	Description	Qty	UOM
GN1310A0	VENTURI PIPE SEAL	1	PZ
GN1556A0	MM VENTURI SEAL	1	PZ
RC1378A0	HOSE CLAMP	2	PZ
TB1520A0	INT. Ø=38 TH=4 DRAIN BLACK RUBBER PIPE	0.050	M
VE1135A0	220 V 50/60 HZ VENTURI ACTUATOR	1	PZ
VI1032A0	SCREW M4X16 TCB+ INOX	1	PZ
VI1511A0	STAINLESS STEEL WASHER 4.2X12X1	2	PZ
VI1850A0	M4X6 NICKEL PLATED FIXING SCRE	2	PZ
VI1865A0	5X10 TCB+ SELF-THREADING SCREW	3	PZ
VM1565B0	VENTURI LOWER COIL SUPPORT	1	PZ
VM1566A0	VENTURI UPPER COIL SUPPORT	1	PZ
VM1567A0	VENTURI LOWER BUSHING	1	PZ
VM1568A0	VENTURI PLATE SPACE	1	PZ

KVM2377A — Components list

Code	Description	Qty	UOM
GN1556A0	MM VENTURI SEAL	1	PZ
RC1378A0	HOSE CLAMP	3	PZ
TB1520A0	INT. Ø=38 TH=4 DRAIN BLACK RUBBER PIPE	0.170	M
VE1135A0	220 V 50/60 HZ VENTURI ACTUATOR	1	PZ
VI1032A0	SCREW M4X16 TCB+ INOX	1	PZ
VI1220A1	4,2X12 TCB SELF-TAPPING SCREW	6	PZ
VM2345A0	MM VENTURI UPPER HALF	1	PZ

Зип Общепит
vsezip.ru
+7(812)987-08-81

ASM4040B/0.D01 Cooking chamber

COMPONENT			SPARE PART		
Code	*Description*	*Image*	*Code*	*Description*	*Components list*
VM2377A	220 V 50/60 HZ VENTURI KIT		KVM2377A	MM VENTURI ACTUATOR SYSTEM KIT	**Code / Description / Qty / UOM** VM2346A0 — MM VENTURI LOWER HALF — 1 — PZ VM2347A0 — MIND.MAPS VENTURI COVER — 1 — PZ VM2348A0 — VENTURI PLATE SPACE — 1 — PZ VM2349A0 — VENTURI LOWER BUSHING — 1 — PZ
GN1584A	CORNER FITTING D30-D16	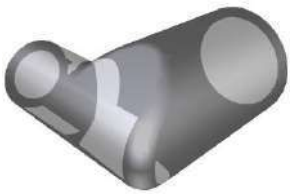	KGN1584A	D30-D16 CORNER FITTING KIT	**Code / Description / Qty / UOM** GN1584A0 — CORNER FITTING D30-D16 — 1 — PZ
TB2603A	TB1520A0- VENTURI FAN 0,12M		KTB2603A	VENTURI-COOLING FAN CONNECT. KIT TB1520A	**Code / Description / Qty / UOM** TB1520A0 — INT. Ø=38 TH=4 DRAIN BLACK RUBBER PIPE — 0.120 — M
TB1956A	TB1520A-GREY SILICONE PIPE L=0,04M		KVE1135A	SERIES 5/5E VENTURI KIT	**Code / Description / Qty / UOM** GN1310A0 — VENTURI PIPE SEAL — 1 — PZ GN1556A0 — MM VENTURI SEAL — 1 — PZ RC1378A0 — HOSE CLAMP — 2 — PZ TB1520A0 — INT. Ø=38 TH=4 DRAIN BLACK RUBBER PIPE — 0.050 — M VE1135A0 — 220 V 50/60 HZ VENTURI ACTUATOR — 1 — PZ VI1032A0 — SCREW M4X16 TCB+ INOX — 1 — PZ VI1511A0 — STAINLESS STEEL WASHER 4.2X12X1 — 2 — PZ VI1850A0 — M4X6 NICKEL PLATED FIXING SCRE — 2 — PZ

Зип Общепит
vsezip.ru
+7(812)987-08-81

COMPONENT			SPARE PART		
Code	*Description*	*Image*	*Code*	*Description*	*Components list*
TB1956A	TB1520A-GREY SILICONE PIPE L=0,04M		KVE1135A	SERIES 5/5E VENTURI KIT	**Code / Description / Qty / UOM** VI1865A0 / 5X10 TCB+ SELF-THREADING SCREW / 3 / PZ VM1565B0 / VENTURI LOWER COIL SUPPORT / 1 / PZ VM1566A0 / VENTURI UPPER COIL SUPPORT / 1 / PZ VM1567A0 / VENTURI LOWER BUSHING / 1 / PZ VM1568A0 / VENTURI PLATE SPACE / 1 / PZ
			KTB1002A	BLACK TUBE KIT EPDM 60MT TB1520	**Code / Description / Qty / UOM** IL1206C0 / 968X1053 H126 XBC WOOD PALLE / 1 / PZ TB1520A0 / INT. Ø=38 TH=4 DRAIN BLACK RUBBER PIPE / 60 / M
			KTB1001A	BLACK TUBE KIT EPDM 10MT TB1520	**Code / Description / Qty / UOM** TB1520A0 / INT. Ø=38 TH=4 DRAIN BLACK RUBBER PIPE / 10 / M VM1794A0 / 250X4.8 PA66 BLACK CLAMP / 3 / PZ
			KTB1000A	BLACK TUBE KIT EPDM 2MT TB1520A	**Code / Description / Qty / UOM** RC1055A0 / Ø25-40 H12 STAINLESS STEEL PIPE CLIP / 2 / PZ TB1520A0 / INT. Ø=38 TH=4 DRAIN BLACK RUBBER PIPE / 2 / M VM1059A1 / HEAT SHRINK FILM H800 / 0.500 / M
TB3069B	XEVC-05EU-G VENTURI COLLECTOR PIPE D30				

Зип Общепит
vsezip.ru
+7(812)987-08-81

COMPONENT			SPARE PART		
Code	*Description*	*Image*	*Code*	*Description*	*Components list*
RC1042A	DOUBLE WIRE SPRING CLAMP D21.5-22.6		RC1042A0	DOUBLE WIRE SPRING CLAMP D21.5-22.6	
TB3067B	XEVC-0511-G INTERNAL HUMIDITY PIPE				
0G1606C	XEVC-0511-G FAN GUARD+STIFFENING BAR				
0H7629A	CT 0511 GAS FAN GUARD FIXING BRACKET		0H7629A0	CT 0511 GAS FAN GUARD FIXING BRACKET	
PE1710B	MOTOR REVOLUTION AND DIRECTION SENSO		KPE1710B	MOTOR REVOLUTIONS SENSOR KIT	

Code	Description	Qty	UOM
PE1710B0	MOTOR REVOLUTION AND DIRECTION SENSOR	1	PZ
VE1550A0	5X3 MM NEODYMIUM MAGNET	1	PZ
VI1966A0	M4X14 FLATHEAD SCREW	1	PZ
VM1635A0	MAGNET HOLDING DIS	1	PZ

Зип Общепит
vsezip.ru
+7(812)987-08-81

ASM4040B/0.D01 Cooking chamber

COMPONENT			SPARE PART		
Code	*Description*	*Image*	*Code*	*Description*	*Components list*
VE1550A	5X3 MM NEODYMIUM MAGNET		VE1550A0	5X3 MM NEODYMIUM MAGNET	
GN1588A	78X28 G6.25 HEATING ELEMENT GASKET		GN1588A0	78X28 G6.25 HEATING ELEMENT GASKET	
VM2416A	SMOKER BLOCKING GUIDE PIN		VM2416A0	SMOKER BLOCKING GUIDE PIN	
GN1541A	BLOWER-SUPPORT CABLE		KGN1569A	GAS TORCH SEALINGS KIT	

Code	Description	Qty	UOM
GN1541A0	BLOWER-SUPPORT CABLE	2	PZ
GN1542A0	GAS PIPE'S GASKET 1"	4	PZ
GN1543A0	PLUG'S GASKET	6	PZ
GN1548A0	3/4" GAS PIPE ALLUMINIUM WASHER	4	PZ
GN1551A1	TORCH-CONVEYOR SEALIN	2	PZ
GN1551A2	TORCH-CHAMBER SEALING	2	PZ
GN1559A0	O-RING NBR CODE 2087	2	PZ
GN1580A1	GAS PIPE SCREW COPPER WASHER	6	PZ
GN1586A1	TORCH PLATE SEALING	2	PZ
GN1586A2	TORCH LOWER SEALING	2	PZ
VI1521A0	STAINLESS STEEL WASHER D=6 6592	6	PZ

Зип Общепит
vsezip.ru
+7(812)987-08-81

ASM4040B/0.D01 Cooking chamber

COMPONENT			SPARE PART		
Code	*Description*	*Image*	*Code*	*Description*	*Components list*
VG1014A	230V 35KW MAX VENTURI-BLOWING GROUP		KVG1014A	230V 35KW MAX VENTURI-PREMIX BLOWER KIT	
VN1169A			VN1168A0		
VG1012A			VG1012A0		

Code	Description	Qty	UOM
0N1415A0	BLOWER CONNECTION PLATE	1	PZ
GN1541A0	BLOWER-SUPPORT CABLE	1	PZ
IP1385A1	CORNER POLYSTYRENE PACKING 110X80X2000	0.240	M
VG1014A0	230V 35KW MAX VENTURI-BLOWING GROUP	1	PZ
VI1770A0	STAINLESS STEEL NUT M5 H=5 CH=8	3	PZ
VI2008A0	ZINCED NOTCHED M5 WASHER	3	PZ
VI2008A1	ST STEEL NOTCHED M5 WASHER	4	PZ
VI2021A0	M5X0.8 H5 CH 8 BRASS NUT	4	PZ

Зип Общепит
vsezip.ru
+7(812)987-08-81

COMPONENT			SPARE PART		
Code	*Description*	*Image*	*Code*	*Description*	*Components list*
RC1394A	FLEXIBLE REVOLVING 3/4 GAS F-F FITTING		KRC1394A	FLEXIBLE 3/4 GAS CONNECTION KIT	Code / Description / Qty / UOM GN1548A0 / 3/4" GAS PIPE ALLUMINIUM WASHER / 2 / PZ RC1394A0 / FLEXIBLE REVOLVING 3/4 GAS F-F FITTING / 1 / PZ VM1794A0 / 250X4.8 PA66 BLACK CLAMP / 2 / PZ VM2103A0 / CLAMP LOCK / 2 / PZ
0N1415A	BLOWER CONNECTION PLAT		0N1415A0	BLOWER CONNECTION PLAT	
GN1548A	3/4" GAS PIPE ALLUMINIUM WASHER		KGN1569A	GAS TORCH SEALINGS KIT	Code / Description / Qty / UOM GN1541A0 / BLOWER-SUP PORT CABLE / 2 / PZ GN1542A0 / GAS PIPE'S GASKET 1" / 4 / PZ GN1543A0 / PLUG'S GASKET / 6 / PZ GN1548A0 / 3/4" GAS PIPE ALLUMINIUM WASHER / 4 / PZ GN1551A1 / TORCH-CONV EYOR SEALIN / 2 / PZ GN1551A2 / TORCH-CHAM BER SEALING / 2 / PZ GN1559A0 / O-RING NBR CODE 2087 / 2 / PZ GN1580A1 / GAS PIPE SCREW COPPER WASHER / 6 / PZ GN1586A1 / TORCH PLATE SEALING / 2 / PZ GN1586A2 / TORCH LOWER SEALING / 2 / PZ VI1521A0 / STAINLESS STEEL WASHER D=6 6592 / 6 / PZ

Зип Общепит
vsezip.ru
+7(812)987-08-81

ASM4040B/0.D01 Cooking chamber

COMPONENT			SPARE PART		
Code	*Description*	*Image*	*Code*	*Description*	*Components list*
VM2388A	T FITTING Ø30X1				
VI2021A	M5X0.8 H5 CH 8 BRASS NUT		VI2021A0	M5X0.8 H5 CH 8 BRASS NUT	
GN1551A	TORCH-CHAMBER SEALING		KGN1569A	GAS TORCH SEALINGS KIT	

Code	Description	Qty	UOM
GN1541A0	BLOWER-SUPPORT CABLE	2	PZ
GN1542A0	GAS PIPE'S GASKET 1"	4	PZ
GN1543A0	PLUG'S GASKET	6	PZ
GN1548A0	3/4" GAS PIPE ALLUMINIUM WASHER	4	PZ
GN1551A1	TORCH-CONVEYOR SEALIN	2	PZ
GN1551A2	TORCH-CHAMBER SEALING	2	PZ
GN1559A0	O-RING NBR CODE 2087	2	PZ
GN1580A1	GAS PIPE SCREW COPPER WASHER	6	PZ
GN1586A1	TORCH PLATE SEALING	2	PZ
GN1586A2	TORCH LOWER SEALING	2	PZ
VI1521A0	STAINLESS STEEL WASHER D=6 6592	6	PZ

Зип Общепит
vsezip.ru
+7(812)987-08-81

COMPONENT			SPARE PART		
Code	*Description*	*Image*	*Code*	*Description*	*Components list*
GN1542A	GAS PIPE'S GASKET 1"		KGN1569A	GAS TORCH SEALINGS KIT	**Code / Description / Qty / UOM** GN1541A0 / BLOWER-SUPPORT CABLE / 2 / PZ GN1542A0 / GAS PIPE'S GASKET 1" / 4 / PZ GN1543A0 / PLUG'S GASKET / 6 / PZ GN1548A0 / 3/4" GAS PIPE ALLUMINIUM WASHER / 4 / PZ GN1551A1 / TORCH-CONVEYOR SEALIN / 2 / PZ GN1551A2 / TORCH-CHAMBER SEALING / 2 / PZ GN1559A0 / O-RING NBR CODE 2087 / 2 / PZ GN1580A1 / GAS PIPE SCREW COPPER WASHER / 6 / PZ GN1586A1 / TORCH PLATE SEALING / 2 / PZ GN1586A2 / TORCH LOWER SEALING / 2 / PZ VI1521A0 / STAINLESS STEEL WASHER D=6 6592 / 6 / PZ
0N1383B	COMPLETE RAMP BLOWER		K0N1383B	GAS BLOWING RAMP KIT	**Code / Description / Qty / UOM** 0N1383B0 / COMPLETE RAMP BLOWE / 1 / PZ GN1541A0 / BLOWER-SUPPORT CABLE / 1 / PZ GN1542A0 / GAS PIPE'S GASKET 1" / 2 / PZ VI1310A0 / ZINC THREAD INSERT M6 FTR/E / 4 / PZ
GN1543A	PLUG'S GASKET		KGN1569A	GAS TORCH SEALINGS KIT	**Code / Description / Qty / UOM** GN1541A0 / BLOWER-SUPPORT CABLE / 2 / PZ GN1542A0 / GAS PIPE'S GASKET 1" / 4 / PZ GN1543A0 / PLUG'S GASKET / 6 / PZ GN1548A0 / 3/4" GAS PIPE ALLUMINIUM WASHER / 4 / PZ GN1551A1 / TORCH-CONVEYOR SEALIN / 2 / PZ GN1551A2 / TORCH-CHAMBER SEALING / 2 / PZ

Зип Общепит
vsezip.ru
+7(812)987-08-81

COMPONENT			SPARE PART		
Code	*Description*	*Image*	*Code*	*Description*	*Components list*
GN1543A	PLUG'S GASKET		KGN1569A	GAS TORCH SEALINGS KIT	
GN1580A	GAS PIPE SCREW COPPER WASHER		KGN1569A	GAS TORCH SEALINGS KIT	

Components list — GN1543A

Code	Description	Qty	UOM
GN1559A0	O-RING NBR CODE 2087	2	PZ
GN1580A1	GAS PIPE SCREW COPPER WASHER	6	PZ
GN1586A1	TORCH PLATE SEALING	2	PZ
GN1586A2	TORCH LOWER SEALING	2	PZ
VI1521A0	STAINLESS STEEL WASHER D=6 6592	6	PZ

Components list — GN1580A

Code	Description	Qty	UOM
GN1541A0	BLOWER-SUP PORT CABLE	2	PZ
GN1542A0	GAS PIPE'S GASKET 1"	4	PZ
GN1543A0	PLUG'S GASKET	6	PZ
GN1548A0	3/4" GAS PIPE ALLUMINIUM WASHER	4	PZ
GN1551A1	TORCH-CONV EYOR SEALIN	2	PZ
GN1551A2	TORCH-CHAM BER SEALING	2	PZ
GN1559A0	O-RING NBR CODE 2087	2	PZ
GN1580A1	GAS PIPE SCREW COPPER WASHER	6	PZ
GN1586A1	TORCH PLATE SEALING	2	PZ
GN1586A2	TORCH LOWER SEALING	2	PZ
VI1521A0	STAINLESS STEEL WASHER D=6 6592	6	PZ

Зип Общепит
vsezip.ru
+7(812)987-08-81

COMPONENT			SPARE PART		
Code	*Description*	*Image*	*Code*	*Description*	*Components list*
VI2020A	M4X1 H4 CH 7 BRASS NUT		VI2020A0	M4X1 H4 CH 7 BRASS NUT	
GN1586A	TORCH LOWER SEALING	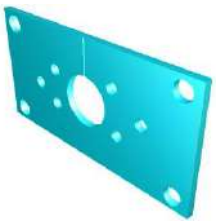	KGN1569A	GAS TORCH SEALINGS KIT	
BR1340A	PREMIX START-UP CANDLE		KBR1340A	PREMIX BURNER START UP PLUG 6 PCS KIT	

Code	Description	Qty	UOM
GN1541A0	BLOWER-SUP PORT CABLE	2	PZ
GN1542A0	GAS PIPE'S GASKET 1"	4	PZ
GN1543A0	PLUG'S GASKET	6	PZ
GN1548A0	3/4" GAS PIPE ALLUMINIUM WASHER	4	PZ
GN1551A1	TORCH-CONV EYOR SEALIN	2	PZ
GN1551A2	TORCH-CHAM BER SEALING	2	PZ
GN1559A0	O-RING NBR CODE 2087	2	PZ
GN1580A1	GAS PIPE SCREW COPPER WASHER	6	PZ
GN1586A1	TORCH PLATE SEALING	2	PZ
GN1586A2	TORCH LOWER SEALING	2	PZ
VI1521A0	STAINLESS STEEL WASHER D=6 6592	6	PZ

Code	Description	Qty	UOM
BR1340A0	PREMIX START-UP CANDLE	1	PZ
BR1340A1		6	PZ
BR1340A2	PREMIX START-UP CANDLE	6	PZ
GN1541A0	BLOWER-SUP PORT CABLE	2	PZ
GN1542A0	GAS PIPE'S GASKET 1"	4	PZ
GN1543A0	PLUG'S GASKET	1	PZ

Зип Общепит
vsezip.ru
+7(812)987-08-81

ASM4040B/0.D01 Cooking chamber

COMPONENT			SPARE PART		
Code	*Description*	*Image*	*Code*	*Description*	*Components list*
BR1340A	PREMIX START-UP CANDLE		KBR1340A	PREMIX BURNER START UP PLUG 6 PCS KIT	
RC1385B	FLEXIBLE REVOLVING 1 GAS F-F FITTING		KRC1385B	FLEXIBLE REVOLVING GAS CONNECTION KIT	
BR1345B	7,5KW PREMIX BURNER + MOLDED BRACKET KIT		KVG1031B	0511-G 7.5KW TORCH + IGNITION PLUGS KIT	

KBR1340A — Components list

Code	Description	Qty	UOM
GN1548A0	3/4" GAS PIPE ALLUMINIUM WASHER	4	PZ
GN1551A2	TORCH-CHAMBER SEALING	2	PZ
GN1559A0	O-RING NBR CODE 2087	2	PZ
GN1580A1	GAS PIPE SCREW COPPER WASHER	6	PZ
GN1586A2	TORCH LOWER SEALING	2	PZ
VI0504A1	INOX NOTCHED M4 WASHER	12	PZ
VI1075A0	NUT M4 H=4 UNI5587 INOX	2	PZ
VI1550A0	KNURLED WASHER Ø4 INOX SCHNOO	2	PZ
VI2020A0	M4X1 H4 CH 7 BRASS NUT	12	PZ

KRC1385B — Components list

Code	Description	Qty	UOM
GN1542A0	GAS PIPE'S GASKET 1"	1	PZ
RC1385B0	FLEXIBLE REVOLVING 1 GAS F-F FITTING	1	PZ

KVG1031B — Components list

Code	Description	Qty	UOM
BR1340A2	PREMIX START-UP CANDLE	3	PZ
BR1345B0	7,5KW PREMIX BURNER + MOLDED BRACKET KIT	1	PZ
BR1352A1	REDUCTION, PLATE BR1346 D13.5	1	PZ
GN1542A0	GAS PIPE'S GASKET 1"	2	PZ
GN1543A0	PLUG'S GASKET	3	PZ
GN1551A2	TORCH-CHAMBER SEALING	1	PZ

Зип Общепит
vsezip.ru
+7(812)987-08-81

ASM4040B/0.D01 Cooking chamber

COMPONENT			SPARE PART		
Code	*Description*	*Image*	*Code*	*Description*	*Components list*
BR1345B	7,5KW PREMIX BURNER + MOLDED BRACKET KIT		KVG1031B	0511-G 7.5KW TORCH + IGNITION PLUGS KIT	
BR1352A	REDUCTION, PLATE BR1346 D13.5				
0N1420B	XEVC-0511-G LEFT HEAT EXCHANGER KIT		K0N1420B	LEFT XEVC-0511-G HEAT EXCHANGER KIT	

Code	Description	Qty	UOM
GN1580A1	GAS PIPE SCREW COPPER WASHER	5	PZ
GN1586A2	TORCH LOWER SEALING	2	PZ
IP1385A1	CORNER POLYSTYRENE PACKING 110X80X2000	0.270	M
RC1385B0	FLEXIBLE REVOLVING 1 GAS F-F FITTING	1	PZ
VI0504A1	INOX NOTCHED M4 WASHER	6	PZ
VI2009A2	GAS PIPE SCREW BRASS WASHER	3	PZ
VI2020A0	M4X1 H4 CH 7 BRASS NUT	6	PZ

Code	Description	Qty	UOM
0H7741A1	HEAT EXCH TIE ROD ANTI ROTATION PLATE	2	PZ
0N1420B0	XEVC-0511-G LEFT HEAT EXCHANGER KIT	1	PZ
0N1503A0		1	PZ
0N1503A1		1	PZ
GN1580A1	GAS PIPE SCREW COPPER WASHER	3	PZ
GR1070A0	HEAT EXCH PIPE-COUNTER PIPE RING	2	PZ

Зип Общепит
vsezip.ru
+7(812)987-08-81

COMPONENT			SPARE PART		
Code	*Description*	*Image*	*Code*	*Description*	*Components list*
0N1420B	XEVC-0511-G LEFT HEAT EXCHANGER KIT		K0N1420B	LEFT XEVC-0511-G HEAT EXCHANGER KIT	**Code / Description / Qty / UOM** IP1508A1 — POLYSTYRENE U SHAPED PROFILE 2000X60X60 — 2 — M LV1085A0 — Ø4 ROUND GLASS FIBRE STRING — 0.820 — M LV1086A0 — Ø5 ROUND GLASS FIBRE STRING — 0.330 — M SL1045A0 — S53 BLACK SILICONE - 80ML CARTRIDGE — 1 — PZ VI1521A0 — STAINLESS STEEL WASHER D=6 6592 — 3 — PZ VI2018A0 — NUT M6 — 3 — PZ VM1059A1 — HEAT SHRINK FILM H800 — 1 — M
0N1405B			0N1405B0		
0N1394A		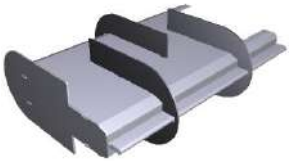			
TR1113A	TEMPERATURE PROBE TC K L1825 AMPMODU 2P		KTR1113A	EXHAUST FUMES 2P TEMPERATURE PROBE KIT	**Code / Description / Qty / UOM** GN1583A0 — FUME PROBE'S GASKET — 1 — PZ TR1113A0 — TEMPERATURE PROBE TC K L1825 AMPMODU 2P — 1 — PZ VI1220A1 — 4,2X12 TCB SELF-TAPPING SCREW — 3 — PZ

Зип Общепит
vsezip.ru
+7(812)987-08-81

COMPONENT			SPARE PART		
Code	*Description*	*Image*	*Code*	*Description*	*Components list*
GN1583A	FUME PROBE'S GASKET	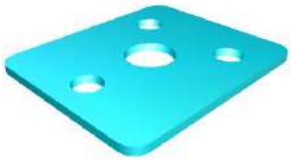	GN1583A0	FUME PROBE'S GASKET	
0N1421C	XEVC-0511-G RIGHT HEAT EXCHANGER KIT		K0N1421C	RIGHT XEVC-0511-G HEAT EXCHANGER KIT	

Code	Description	Qty	UOM
0H7741A1	HEAT EXCH TIE ROD ANTI ROTATION PLATE	2	PZ
0N1421C0	XEVC-0511-G RIGHT HEAT EXCHANGER KIT	1	PZ
0N1503A0		1	PZ
0N1503A1		1	PZ
GN1580A1	GAS PIPE SCREW COPPER WASHER	3	PZ
GR1070A0	HEAT EXCH PIPE-COUNTER PIPE RING	2	PZ
IP1508A1	POLYSTYRENE U SHAPED PROFILE 2000X60X60	2	M
LV1085A0	Ø4 ROUND GLASS FIBRE STRING	0.820	M
LV1086A0	Ø5 ROUND GLASS FIBRE STRING	0.330	M
SL1045A0	S53 BLACK SILICONE - 80ML CARTRIDGE	1	PZ
VI1521A0	STAINLESS STEEL WASHER D=6 6592	3	PZ
VI2018A0	NUT M6	3	PZ
VM1059A1	HEAT SHRINK FILM H800	1	M

Зип Общепит
vsezip.ru
+7(812)987-08-81

ASM4040B/0.D01 Cooking chamber

COMPONENT			SPARE PART		
Code	*Description*	*Image*	*Code*	*Description*	*Components list*
0N1405B			0N1405B0		
0N1394A		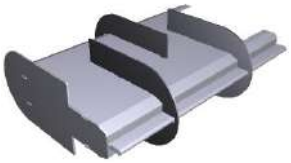			
0H7741A	HEAT EXCH TIE ROD ANTI ROTATION PLATE		0H7741A1	HEAT EXCH TIE ROD ANTI ROTATION PLATE	
MT1012A	330W 230V MOTOR		KMT1012A	MIND.MAPS 330W 230V MOTOR KIT	

Code	Description	Qty	UOM
GN1140A2	MOTOR HOLDER GASKET	1	PZ
MT1012A0	330W 230V MOTOR	1	PZ
VI1077A1	SCREW M6X12 TE INOX	1	PZ
VI1521A0	STAINLESS STEEL WASHER D=6 6592	1	PZ
VM1794A0	250X4.8 PA66 BLACK CLAMP	4	PZ
VM2103A0	CLAMP LOCK	4	PZ

Зип Общепит
vsezip.ru
+7(812)987-08-81

ASM4040B/0.D01 Cooking chamber

COMPONENT			SPARE PART		
Code	*Description*	*Image*	*Code*	*Description*	*Components list*
0H7170A	MM MOTOR GLASS WOOL PLATE		0H7170A0	MM MOTOR GLASS WOOL PLATE	
GN1140A	MOTOR HOLDER GASKET		KGN1140A	5 PCS. MOTOR SUPP. GASKET KIT	Code: GN1140A2 Description: MOTOR HOLDER GASKET Qty: 5 UOM: PZ
0H4305A	ST. STEEL MOTOR SHAFT SEALING DIS		K0H4305A	SEALING DISC FOR MOTOR SHAFT KIT	Code: 0H4305A1 Description: ST. STEEL MOTOR SHAFT SEALING DISC Qty: 1 UOM: PZ Code: GN1140A2 Description: MOTOR HOLDER GASKET Qty: 1 UOM: PZ Code: SL1045A0 Description: S53 BLACK SILICONE - 80ML CARTRIDGE Qty: 1 UOM: PZ Code: VI1220A1 Description: 4,2X12 TCB SELF-TAPPING SCREW Qty: 3 UOM: PZ
VN1170B	D195 H80 8 BLADES FAN+RING	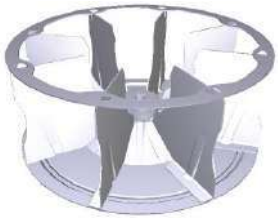	KVN1170B	D195 H80 8 BLADES FAN + RING KIT	Code: VI1077A1 Description: SCREW M6X12 TE INOX Qty: 1 UOM: PZ Code: VI1521A0 Description: STAINLESS STEEL WASHER D=6 6592 Qty: 1 UOM: PZ Code: VN1170B0 Description: D195 H80 8 BLADES FAN+RING Qty: 1 UOM: PZ

Зип Общепит
vsezip.ru
+7(812)987-08-81

ASM4040B/0.D01 Cooking chamber

COMPONENT			SPARE PART		
Code	*Description*	*Image*	*Code*	*Description*	*Components list*
GRL1390A	5 GN1/1 LEFT LATERAL SUPPORT		KGRL1390A	MIND.MAPS 5 GN1/1 LATERAL SUPPORTS KIT	Code / Description / Qty / UOM 0H4030A0 / L.287 TRAYS GUIDE PROFIL / 10 / PZ 0H4420A0 / STAINLESS STEEL CORE TEMPERATUR / 1 / PZ 0H7300A0 / 0H7308+0H7309 FLAT SUPPORTING PROFILE / 2 / PZ 0H7301A0 / 0H7310+0H7311 FLAT SUPPORTING PROFILE / 2 / PZ 0H7797A0 / 10 / PZ IP1508A0 / 2 / PZ IP1508A1 / POLYSTYRENE U SHAPED PROFILE 2000X60X60 / 2 / M VM1059A1 / HEAT SHRINK FILM H800 / 1.500 / M
GRL1389A	5 GN1/1 RIGHT LATERAL SUPPORT		KGRL1390A	MIND.MAPS 5 GN1/1 LATERAL SUPPORTS KIT	Code / Description / Qty / UOM 0H4030A0 / L.287 TRAYS GUIDE PROFIL / 10 / PZ 0H4420A0 / STAINLESS STEEL CORE TEMPERATUR / 1 / PZ 0H7300A0 / 0H7308+0H7309 FLAT SUPPORTING PROFILE / 2 / PZ 0H7301A0 / 0H7310+0H7311 FLAT SUPPORTING PROFILE / 2 / PZ 0H7797A0 / 10 / PZ IP1508A0 / 2 / PZ IP1508A1 / POLYSTYRENE U SHAPED PROFILE 2000X60X60 / 2 / M VM1059A1 / HEAT SHRINK FILM H800 / 1.500 / M
SN1000A	MULTI.POINT CORE PROBE L1550		KSN1000A	MULTIPOINT CORE PROBE KIT L1550	Code / Description / Qty / UOM 0H7374A0 / CORE PROBE CABLE PLATE / 1 / PZ CE1685A0 / MRT8 P3,81 5 POLES FEMALE TERMINAL / 1 / PZ SN1000A1 / MULTI.POINT CORE PROBE L=1550 / 1 / PZ

Зип Общепит
vsezip.ru
+7(812)987-08-81

COMPONENT			SPARE PART		
Code	*Description*	*Image*	*Code*	*Description*	*Components list*
SN1000A	MULTI.POINT CORE PROBE L1550		KSN1000A	MULTIPOINT CORE PROBE KIT L1550	Code / Description / Qty / UOM SN1000A2 / / 1 / PZ SN1000A3 / MULTI.POINT CORE PROBE L1550 / 1 / PZ
RC1170A	STAINLESS STEEL NUT M14 H=8 CH=22		KRC1170A	M14 H8 CH22 NUT - 10 PCS. KIT	Code / Description / Qty / UOM RC1170A1 / STAINLESS STEEL NUT M14 H=8 CH=2 / 10 / PZ
VL1127A	T SHAPED BARBED FITTING D=6		KVL1127A	6MM BARBED T-SHAPED FITTING 10 PCS. KIT	Code / Description / Qty / UOM VL1127A0 / T SHAPED BARBED FITTING D=6 / 10 / PZ
TB3253A	TB3131A-T SHAPED EXT HUM PIPE CONNECTION		TB3253A0	TB3131A-T SHAPED EXT HUM PIPE CONNECTION	
TB2909B	XEVC EXTERNAL WATER PIPE D10 +CONNECTION		KTB2909A	Ø10 EXT WATER PIPE KIT XEVC GAS PLUS	Code / Description / Qty / UOM TB2909A0 / XEVC EXTERNAL WATER PIPE D10 +CONNECTIO / 1 / PZ

Зип Общепит
vsezip.ru
+7(812)987-08-81

ASM4040B/0.D01 Cooking chamber

COMPONENT			SPARE PART		
Code	*Description*	*Image*	*Code*	*Description*	*Components list*
GN1563A	0511 DOOR GASKET - GN1006A		KGN1563A	0511 DOOR GASKET KIT	Code / Description / Qty / UOM GN1006A1 / DOOR GASKE / 2.240 / M GN1008A0 / DOOR SEAL INTERNAL CONNECTION / 0.030 / M SL1025A0 / CLEAR SILICON DOW CORNING 734 / 0.012 / PZ VM2277A0 / DOOR SEAL KIT INTERNAL CONNECTION / 1 / PZ
EL1422A	1 WAY SOLENOID VALVE + D8-D10 REDUCTION		KEL1422A	1 WAY GREEN WATER SOLENOID VALVE KIT	Code / Description / Qty / UOM EL1422A1 / 1 WAY SOLENOID VALVE + D8-D10 REDUCTION / 1 / PZ
0H7449A	VENTURI COLLECTOR PIPE FIXING PLATE		0H7449A0	VENTURI COLLECTOR PIPE FIXING PLATE	
VL1037A	WASHING SYSTEM ROTOR		KVL1037A	WASHING SYSTEM ROTOR KIT	Code / Description / Qty / UOM GN1416B0 / WASHING SYSTEM ROTOR BEARING / 1 / PZ TF1065B0 / WASHING SYSTEM ROTOR PIVOT / 1 / PZ TF1066A1 / WASHING SYSTEM ROTOR BUSH / 1 / PZ UG1005B1 / LONG RAY ROTOR WATER NOZZL / 1 / PZ UG1006B3 / LONG RAY ROTOR WATER NOZZL / 1 / PZ VI1220A1 / 4,2X12 TCB SELF-TAPPING SCREW / 6 / PZ VM1955C0 / WASHING SYSTEM ROTOR / 1 / PZ

Зип Общепит
vsezip.ru
+7(812)987-08-81

ASM4040B/0.D01 Cooking chamber

COMPONENT			SPARE PART		
Code	*Description*	*Image*	*Code*	*Description*	*Components list*
VL1037A	WASHING SYSTEM ROTOR		KVL1037A	WASHING SYSTEM ROTOR KIT	Code / Description / Qty / UOM VM1985C1 / WASHING SYSTEM ROTOR COVE / 1 / PZ VM1986A0 / NOZZLE COVE / 1 / PZ
VM1820A	LATERAL SUPPORTS M6 FIXING BOLTS		KVM1820A	S.5 CHROMIUM PL. THUB SCREWS 10PCS KIT	Code / Description / Qty / UOM VM1820A0 / LATERAL SUPPORTS M6 FIXING BOLTS / 10 / PZ
VM2331A	FAN GUARD-TRAYS HOLDER PIN		KVM2331A	KIT FAN GUARD-TRAYS HOLDER PIN	Code / Description / Qty / UOM VM2331A0 / FAN GUARD-TRAYS HOLDER PIN / 4 / PZ
VI2018A	NUT M6		VI2018A0	NUT M6	

Зип Общепит
vsezip.ru
+7(812)987-08-81

ASM4043A/0.D02 - External cover

FRONT

Зип Общепит
vsezip.ru
+7(812)987-08-81

ASM4043A/0.D02 - External cover

REAR

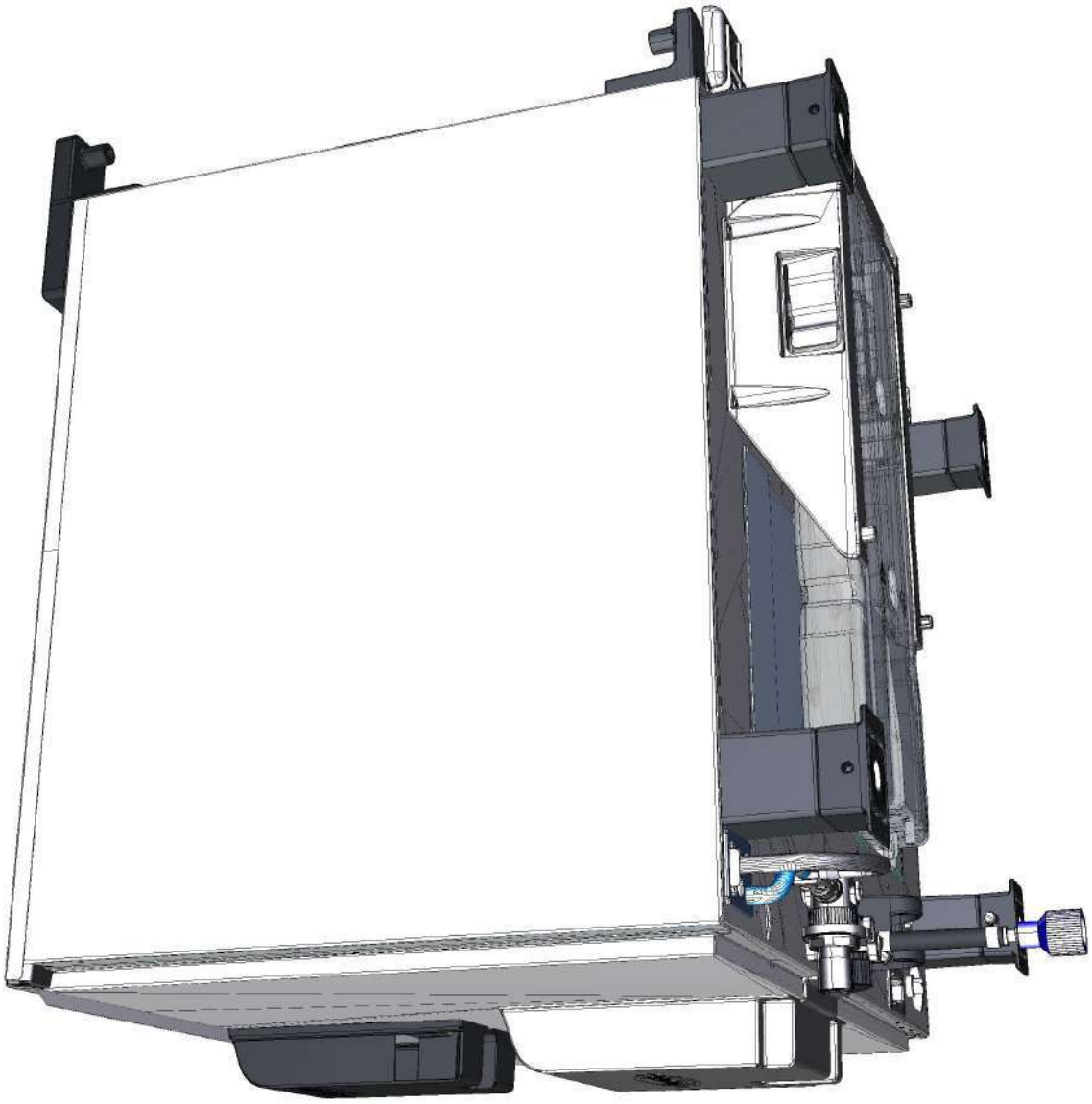

Зип Общепит
vsezip.ru
+7(812)987-08-81

ASM4043A/0.D02 External cover

COMPONENT			SPARE PART		
Code	*Description*	*Image*	*Code*	*Description*	*Components list*
TR1136A	330°C 1 POLE SAFETY THERMOSTAT		KTR1136A	330°C SAFETY THERMOSTAT KIT	Code / Description / Qty / UOM 0H7030A0 / THERMOSTAT BULB INLET COVER / 1 / PZ GN1531A0 / THERMOSTAT BULB INLET SEALING / 1 / PZ SL1045A0 / S53 BLACK SILICONE - 80ML CARTRIDGE / 1 / PZ TR1136A0 / 330°C 1 POLE SAFETY THERMOSTAT / 1 / PZ VI1220A1 / 4,2X12 TCB SELF-TAPPING SCREW / 3 / PZ
VM1750A	BRASS COMB CLAM		KVM1750A	COMB TERMINAL BLOCK KIT	Code / Description / Qty / UOM VM1750A0 / BRASS COMB CLAMP / 1 / PZ
VN1165A	230VAC 50/60HZ COOLING DOWN FA		KVN1165A	230V 120X120 COOLING FAN KIT	Code / Description / Qty / UOM VI1099A0 / SELF-DRILLING SCREW 4.8X13 TCB+ Z / 4 / PZ VM1555A2 / CT BT COOLING FAN SUPPORT / 1 / PZ VN1165A0 / 230VAC 50/60HZ COOLING DOWN FAN / 1 / PZ
VM1556A	XBC-XVC COOLING FAN GUARD		KVM1556A	XBC-XVC COOLING FAN GUARD KIT	Code / Description / Qty / UOM VM1556A0 / XBC-XVC COOLING FAN GUARD / 1 / PZ

Зип Общепит
vsezip.ru
+7(812)987-08-81

ASM4043A/0.D02 External cover

COMPONENT			SPARE PART		
Code	*Description*	*Image*	*Code*	*Description*	*Components list*
VM1555A	CT BT COOLING FAN SUPPORT				
VL1026A	BEND FOR DRAIN PIPE		KVL1026A	DRAIN PIPE BEND KI	Code / Description / Qty / UOM GN1400A0 / U-TRAP SEAL / 1 / PZ VL1026A0 / BEND FOR DRAIN PIPE / 1 / PZ VM2039A0 / DRAIN BEND FIXING RING / 1 / PZ
VM2039A	DRAIN BEND FIXING RING		KVL1026A	DRAIN PIPE BEND KI	Code / Description / Qty / UOM GN1400A0 / U-TRAP SEAL / 1 / PZ VL1026A0 / BEND FOR DRAIN PIPE / 1 / PZ VM2039A0 / DRAIN BEND FIXING RING / 1 / PZ
VM1810A	WATER RIGHT SEALING CAP		VM1810A0	WATER RIGHT SEALING CAP	
VM1811A	WATER LEFT SEALING CAP		VM1811A0	WATER LEFT SEALING CAP	

Зип Общепит
vsezip.ru
+7(812)987-08-81

ASM4043A/0.D02 External cover

COMPONENT			SPARE PART		
Code	*Description*	*Image*	*Code*	*Description*	*Components list*
GN1558A	EXHAUST SEAL		K0H7291A	GASKET AND SEALING DISC CHIMNEY KIT	Code / Description / Qty / UOM 0H7291A0 / CHIMNEY HOLDING DIS / 1 / PZ GN1558A0 / EXHAUST SEA / 1 / PZ
0H7291A	CHIMNEY HOLDING DISC		K0H7291A	GASKET AND SEALING DISC CHIMNEY KIT	Code / Description / Qty / UOM 0H7291A0 / CHIMNEY HOLDING DIS / 1 / PZ GN1558A0 / EXHAUST SEA / 1 / PZ
VM1118A	DET&RINSE PLUS TANK LEFT GUIDE		KVM1118A	DET&RINSE TANK LEFT GUIDE KIT FOR MM	Code / Description / Qty / UOM VI1220A1 / 4,2X12 TCB SELF-TAPPING SCREW / 2 / PZ VM1118A0 / DET&RINSE PLUS TANK LEFT GUIDE / 1 / PZ
VM1119A	DET&RINSE PLUS TANK RIGHT GUIDE		KVM1119A	DET&RINSE TANK RIGHT GUIDE KIT FOR MM	Code / Description / Qty / UOM VI1220A1 / 4,2X12 TCB SELF-TAPPING SCREW / 2 / PZ VM1119A0 / DET&RINSE PLUS TANK RIGHT GUIDE / 1 / PZ
SB1015A	4L DETERGENT TAN		XUC060	DETERGENT TANK KIT FOR PROVER	Code / Description / Qty / UOM 0H7558B0 / / 1 / PZ 0H7559B0 / / 2 / PZ 0H7656A0 / DETERGENT TANK GUIDE / 1 / PZ 0H7657A0 / TANK KIT FRONT / 2 / PZ CE1016A0 / EYELET TERMINAL CONNECTOR D=4,3MM / 2 / PZ CE1630A1 / BALCK UNIP AWG16 ST.3135 WIRE / 0.680 / M

Зип Общепит
vsezip.ru
+7(812)987-08-81

ASM4043A/0.D02 External cover

COMPONENT			SPARE PART		
Code	*Description*	*Image*	*Code*	*Description*	*Components list*
SB1015A	4L DETERGENT TAN		XUC060	DETERGENT TANK KIT FOR PROVER	
			KSB1015A	4L DETERGENT TANK KIT	

XUC060 — Components list

Code	Description	Qty	UOM
EL1220A0	JG STRAIGHT CONNECTION Ø8F-Ø8F	1	PZ
IP1385A1	CORNER POLYSTYRENE PACKING 110X80X2000	3.520	M
RC1019A0	D=10 ELASTIC CLAMP	2	PZ
SB1015A1	4L DETERGENT TANK	1	PZ
TB2820A0	PIPE EPDM FOR WASHING SYSTEM	2	M
VI1220A1	4,2X12 TCB SELF-TAPPING SCREW	9	PZ
VI1225A0	STAINLESS STEEL STRUCTURE RIVET 4X10.1	8	PZ
VI1950A0	ST. STEEL 4,2X13 TCB SELF-DRILLING SCREW	4	PZ
VL1047A1	D6 PIPE HOLDER - D8 J.G. TERMINAL	2	PZ
VL1047A2	HOSE D6 TANG D8	2	PZ
VM1059A1	HEAT SHRINK FILM H800	2	M
VM1197A0	MM BIG DETERGENT TANK FRAME	2	PZ
VM1198A0	MM DETERGENT TANK FRAME FIXING CLIP	8	PZ

KSB1015A — Components list

Code	Description	Qty	UOM
IP1385A1	CORNER POLYSTYRENE PACKING 110X80X2000	1.200	M
IP1410A0	POLYSTYRENE PACKING TO PROTECT	2	PZ
SB1015A1	4L DETERGENT TANK	1	PZ
VM1059A1	HEAT SHRINK FILM H800	1.200	M

Зип Общепит
vsezip.ru
+7(812)987-08-81

ASM4043A/0.D02 External cover

COMPONENT			SPARE PART		
Code	*Description*	*Image*	*Code*	*Description*	*Components list*
0H7458A	GAS FITTING FIXING PLATE		0H7458A0	GAS FITTING FIXING PLATE	
0H7473A	GAS CHEFTOP REINFORCEMENT BAR		0H7473A0	GAS CHEFTOP REINFORCEMENT BAR	
GN1579A	GAS CHIMENEY'S GASKET (TT)		KGN1579A	2 PCS GAS CHIMENEY GASKET KIT	Code: GN1579A0 Description: GAS CHIMENEY'S GASKET (TT) Qty: 2 UOM: PZ
0H7459A	GAS CHIMNEY EXCHANGES GASKET HOLDER		0H7459A0	GAS CHIMNEY EXCHANGES GASKET HOLDER	
0E1349A			0E1349A0		

Зип Общепит
vsezip.ru
+7(812)987-08-81

ASM4043A/0.D02 External cover

COMPONENT			SPARE PART		
Code	*Description*	*Image*	*Code*	*Description*	*Components list*
VM1190A	CT BT RIGHT DOOR SPRING LATCH		KVM1190A	CHEFTOP/BAKERTOP DOOR RIGHT LATCH KIT	Code / Description / Qty / UOM VI0239A1 / SELF-TAPPING SCREW 4.2X25 TCB+ INOX / 2 / PZ VI1220A1 / 4,2X12 TCB SELF-TAPPING SCREW / 2 / PZ VM1190A2 / CT BT RIGHT DOOR SPRING LATCH / 1 / PZ VM1192A1 / CT BT DOOR SPRING LATCH BACK COVER / 1 / PZ VM1460A0 / XBC/XVC RIGHT DOOR LATCH CAP / 1 / PZ
VM2280A	DOOR LATCH COVE		KVM2280A	VM2280A HANDLE LATCH PLATE COVER KIT	Code / Description / Qty / UOM VM2280A0 / DOOR LATCH COVER / 1 / PZ
VM1192A	CT BT DOOR SPRING LATCH BACK COVER		KVM1191A	CHEFTOP/BAKERTOP DOOR LEFT LATCH KIT	Code / Description / Qty / UOM VI0239A1 / SELF-TAPPING SCREW 4.2X25 TCB+ INOX / 2 / PZ VI1220A1 / 4,2X12 TCB SELF-TAPPING SCREW / 2 / PZ VM1191A2 / CT BT LEFT DOOR SPRING LATCH / 1 / PZ VM1192A1 / CT BT DOOR SPRING LATCH BACK COVER / 1 / PZ VM1460A0 / XBC/XVC RIGHT DOOR LATCH CAP / 1 / PZ
			KVM1190A	CHEFTOP/BAKERTOP DOOR RIGHT LATCH KIT	Code / Description / Qty / UOM VI0239A1 / SELF-TAPPING SCREW 4.2X25 TCB+ INOX / 2 / PZ

Зип Общепит
vsezip.ru
+7(812)987-08-81

ASM4043A/0.D02 External cover

COMPONENT			SPARE PART		
Code	*Description*	*Image*	*Code*	*Description*	*Components list*
VM1192A	CT BT DOOR SPRING LATCH BACK COVER		KVM1190A	CHEFTOP/BAKERTOP DOOR RIGHT LATCH KIT	Code / Description / Qty / UOM VI1220A1 / 4,2X12 TCB SELF-TAPPING SCREW / 2 / PZ VM1190A2 / CT BT RIGHT DOOR SPRING LATCH / 1 / PZ VM1192A1 / CT BT DOOR SPRING LATCH BACK COVER / 1 / PZ VM1460A0 / XBC/XVC RIGHT DOOR LATCH CAP / 1 / PZ
VM2281A	DOOR LATCH HOLES COVER		KVM2281A	HOLE PLATE COVER KIT	Code / Description / Qty / UOM VM2281A0 / DOOR LATCH HOLES COVER / 1 / PZ
VM1192A	CT BT DOOR SPRING LATCH BACK COVER		KVM1191A	CHEFTOP/BAKERTOP DOOR LEFT LATCH KIT	Code / Description / Qty / UOM VI0239A1 / SELF-TAPPING SCREW 4.2X25 TCB+ INOX / 2 / PZ VI1220A1 / 4,2X12 TCB SELF-TAPPING SCREW / 2 / PZ VM1191A2 / CT BT LEFT DOOR SPRING LATCH / 1 / PZ VM1192A1 / CT BT DOOR SPRING LATCH BACK COVER / 1 / PZ VM1460A0 / XBC/XVC RIGHT DOOR LATCH CAP / 1 / PZ
			KVM1190A	CHEFTOP/BAKERTOP DOOR RIGHT LATCH KIT	Code / Description / Qty / UOM VI0239A1 / SELF-TAPPING SCREW 4.2X25 TCB+ INOX / 2 / PZ VI1220A1 / 4,2X12 TCB SELF-TAPPING SCREW / 2 / PZ VM1190A2 / CT BT RIGHT DOOR SPRING LATCH / 1 / PZ

Зип Общепит
vsezip.ru
+7(812)987-08-81

ASM4043A/0.D02 External cover

COMPONENT			SPARE PART		
Code	*Description*	*Image*	*Code*	*Description*	*Components list*
VM1192A	CT BT DOOR SPRING LATCH BACK COVER		KVM1190A	CHEFTOP/BAKERTOP DOOR RIGHT LATCH KIT	Code / Description / Qty / UOM VM1192A1 / CT BT DOOR SPRING LATCH BACK COVER / 1 / PZ VM1460A0 / XBC/XVC RIGHT DOOR LATCH CAP / 1 / PZ
VM1191A	CT BT LEFT DOOR SPRING LATCH		KVM1191A	CHEFTOP/BAKERTOP DOOR LEFT LATCH KIT	Code / Description / Qty / UOM VI0239A1 / SELF-TAPPING SCREW 4.2X25 TCB+ INOX / 2 / PZ VI1220A1 / 4,2X12 TCB SELF-TAPPING SCREW / 2 / PZ VM1191A2 / CT BT LEFT DOOR SPRING LATCH / 1 / PZ VM1192A1 / CT BT DOOR SPRING LATCH BACK COVER / 1 / PZ VM1460A0 / XBC/XVC RIGHT DOOR LATCH CAP / 1 / PZ
0D2340A	XEVC GAS BACK COVER		0D2340A0	XEVC GAS BACK COVER	
0F1500A	XEVC-0511-G BACK PANEL		0F1500A0	XEVC-0511-G BACK PANEL	

Зип Общепит
vsezip.ru
+7(812)987-08-81

ASM4043A/0.D02 External cover

COMPONENT			SPARE PART		
Code	*Description*	*Image*	*Code*	*Description*	*Components list*
0H2561A	6 S. DOOR COUNTERBRACKET		0H2561A0	6 S. DOOR COUNTERBRACKET	
VM1240A	NYLON SUPPORT CAP		KVM1240A	4 PCS COUNTER BRACKET SUPPORT CAP KIT	Code: VM1240A0 Description: NYLON SUPPORT CAP Qty: 4 UOM: PZ
VM2282A	MICROSWITCH SUPPORT COVER		KVM2282A	MICROSWITCH SUPPORT PLATE KI	Code: VM2282A0 Description: MICROSWITCH SUPPORT COVER Qty: 1 UOM: PZ
VE1020B	MAGNET DOOR MICROSWITCH		KVE1020B	MICROSWITCH KIT	Code: CE1030A0 Description: FEMALE FASTON COVER 6.3X0.8 0,5-1MMQ Qty: 2 UOM: PZ Code: CE1660A0 Description: 6,3X0,8 FEMALE FASTON COVE Qty: 2 UOM: PZ Code: CE1730A0 Description: PVC CABLE NP 2 X AWG22 STYLE 2095 Qty: 0.150 UOM: M Code: CE1740A0 Description: MINIFIT MALE END FITTING Qty: 2 UOM: PZ Code: CE1745A0 Description: 2 WAYS FEMALE MINIFIT CONNECTOR Qty: 1 UOM: PZ Code: VE1020B0 Description: MAGNET DOOR MICROSWITC Qty: 1 UOM: PZ Code: VE1030A1 Description: MAGNET FOR DOOR MICROSWITCH D=22,9MM Qty: 1 UOM: PZ

Зип Общепит
vsezip.ru
+7(812)987-08-81

ASM4043A/0.D02 External cover

COMPONENT			SPARE PART		
Code	*Description*	*Image*	*Code*	*Description*	*Components list*
0H7675A					
0H2561A	6 S. DOOR COUNTERBRACKET		0H2561A0	6 S. DOOR COUNTERBRACKET	
VI1995A	M5X25 ST.STEEL SCREW		VI1995A0	M5X25 ST.STEEL SCREW	
VM2352A	LOWER DOOR BRACKET SCREW LEFT COVER		VM2352A0	LOWER DOOR BRACKET SCREW LEFT COVER	
VM2353A	LOWER DOOR BRACKET SCREW RIGHT COVER		VM2353A0	LOWER DOOR BRACKET SCREW RIGHT COVER	

Зип Общепит
vsezip.ru
+7(812)987-08-81

ASM4043A/0.D02 External cover

COMPONENT			SPARE PART		
Code	*Description*	*Image*	*Code*	*Description*	*Components list*
VM1240A	NYLON SUPPORT CAP		KVM1240A	4 PCS COUNTER BRACKET SUPPORT CAP KIT	Code: VM1240A0 Description: NYLON SUPPORT CAP Qty: 4 UOM: PZ
VM2273A	6 S. LEFT LOWER DOOR BRACKET		KVM2273A	MIND.MAPS DOOR LOWER LEFT BRACKET KIT	Code: 0H7330A0 Description: DOOR LOWER BRACKET WASHER Qty: 2 UOM: PZ Code: VI1995A0 Description: M5X25 ST.STEEL SCREW Qty: 4 UOM: PZ Code: VM2273A0 Description: 6 S. LEFT LOWER DOOR BRACKET Qty: 1 UOM: PZ Code: VM2273A1 Description: MM LEFT INFERIOR BRACKET DOOR Qty: 1 UOM: PZ Code: VM2352A0 Description: LOWER DOOR BRACKET SCREW LEFT COVER Qty: 2 UOM: PZ Code: VM2353A0 Description: LOWER DOOR BRACKET SCREW RIGHT COVER Qty: 1 UOM: PZ
0H7675A					
0H2561A	6 S. DOOR COUNTERBRACKET		0H2561A0	6 S. DOOR COUNTERBRACKET	

Зип Общепит
vsezip.ru
+7(812)987-08-81

ASM4043A/0.D02 External cover

COMPONENT			SPARE PART		
Code	*Description*	*Image*	*Code*	*Description*	*Components list*
VI1995A	M5X25 ST.STEEL SCREW		VI1995A0	M5X25 ST.STEEL SCREW	
VM1240A	NYLON SUPPORT CAP		KVM1240A	4 PCS COUNTER BRACKET SUPPORT CAP KIT	Code: VM1240A0 Description: NYLON SUPPORT CAP Qty: 4 UOM: PZ
VM2298A	DOOR BRACKET UPPER COVER		KVM2298A	MIND.MAPS DOOR UPPER BRACKET COVER KIT	Code: VI1220A0 Description: SELF-TAPPING SCREW 4,2X12 TCB Qty: 2 UOM: PZ Code: VM2298A0 Description: DOOR BRACKET UPPER COVER Qty: 1 UOM: PZ
VM2271A	LEFT DOOR UPPER BRACKET		KVM2271A	MIND.MAPS UPPER LEFT DOOR BRACKET KIT	Code: VI1220A1 Description: 4,2X12 TCB SELF-TAPPING SCREW Qty: 2 UOM: PZ Code: VI1995A0 Description: M5X25 ST.STEEL SCREW Qty: 4 UOM: PZ Code: VI1997A0 Description: 5X10X1 FLAT WASHER Qty: 4 UOM: PZ Code: VM2271A0 Description: LEFT DOOR UPPER BRACKET Qty: 1 UOM: PZ Code: VM2298A0 Description: DOOR BRACKET UPPER COVER Qty: 1 UOM: PZ

Зип Общепит
vsezip.ru
+7(812)987-08-81

ASM4043A/0.D02 External cover

COMPONENT			SPARE PART		
Code	*Description*	*Image*	*Code*	*Description*	*Components list*
0H7675A					
PD1074A	H=100 SQUARE FOO		KPD1074A	MIND.MAPS H100 FOOT KIT	Code / Description / Qty / UOM PD1074A0 / H=100 SQUARE FOO / 1 / PZ PD1075A0 / FOOT LOCKING BRACKET / 1 / PZ VI1220A1 / 4,2X12 TCB SELF-TAPPING SCREW / 5 / PZ
PD1075A	FOOT LOCKING BRACKET		KPD1075A	OVEN FOOT STOPPING BRACKET KIT	Code / Description / Qty / UOM PD1075A0 / FOOT LOCKING BRACKET / 4 / PZ VI1950A0 / ST. STEEL 4,2X13 TCB SELF-DRILLING SCREW / 8 / PZ
0H2561A	6 S. DOOR COUNTERBRACKET		0H2561A0	6 S. DOOR COUNTERBRACKET	
VM1240A	NYLON SUPPORT CAP		KVM1240A	4 PCS COUNTER BRACKET SUPPORT CAP KIT	Code / Description / Qty / UOM VM1240A0 / NYLON SUPPORT CAP / 4 / PZ

Зип Общепит
vsezip.ru
+7(812)987-08-81

ASM4043A/0.D02 External cover

COMPONENT			SPARE PART		
Code	*Description*	*Image*	*Code*	*Description*	*Components list*
VM2310A	UPPER DOOR BRACKET HOLES COVER		KVM2310A	UPPER BRACKET HOLE COVER KIT	Code: VM2310A0 Description: UPPER DOOR BRACKET HOLES COVER Qty: 1 UOM: PZ
0H7675A					
0H7232B	XEVC GAS PREMIX SUPPORT BEAM				
0H1019A	BRACKET FOR CHEFTOP H100 FEE		K0H1019A	CT REINF. PLATE FOR H100 FEET	Code: 0H1019A1 Description: BRACKET FOR CHEFTOP H100 FEET Qty: 1 UOM: PZ Code: 0H1019A2 Description: BRACKET FOR CHEFTOP H100 FEET Qty: 1 UOM: PZ Code: VI1737A0 Description: THREAD INSERT Qty: 2 UOM: PZ Code: VI1739A0 Description: ZINC THREAD INSERT M10 FTT/E STP Qty: 2 UOM: PZ Code: VM1106A0 Description: PACKING TUBE CAP DI120 Qty: 2 UOM: PZ

Зип Общепит
vsezip.ru
+7(812)987-08-81

ASM4043A/0.D02 External cover

COMPONENT			SPARE PART		
Code	*Description*	*Image*	*Code*	*Description*	*Components list*
PD1074A	H=100 SQUARE FOO		KPD1074A	MIND.MAPS H100 FOOT KIT	Code / Description / Qty / UOM PD1074A0 / H=100 SQUARE FOO / 1 / PZ PD1075A0 / FOOT LOCKING BRACKET / 1 / PZ VI1220A1 / 4,2X12 TCB SELF-TAPPING SCREW / 5 / PZ
PD1075A	FOOT LOCKING BRACKET		KPD1075A	OVEN FOOT STOPPING BRACKET KIT	Code / Description / Qty / UOM PD1075A0 / FOOT LOCKING BRACKET / 4 / PZ VI1950A0 / ST. STEEL 4,2X13 TCB SELF-DRILLING SCREW / 8 / PZ
0D2298A	XEVC-0511 LEFT SIDE PANEL				
0D2299A	XEVC-0511 EXTERNAL RIGHT SIDE				
ASM3121A	General overview		ASM3121A0	General overview	

Зип Общепит
vsezip.ru
+7(812)987-08-81

ASM4043A/0.D02 External cover

COMPONENT			SPARE PART		
Code	*Description*	*Image*	*Code*	*Description*	*Components list*
VE1115A	20 A 230V 4 POLES MINICONTACTOR		KVE1115A	20A 230V 4 POLES MINICONTACTOR KI	Code / Description / Qty / UOM VE1115A0 / 20 A 230V 4 POLES MINICONTACTOR / 1 / PZ VM1075A1 / PLASTIC CLIP TO FIX CONTACTORS / 4 / PZ
VM1056A	SMALL CONTACTOR BRACKET VE1115A		VM1056A0	SMALL CONTACTOR BRACKET VE1115A	
VM1066A	SADDLE CLIP FOR CABLES PASSING	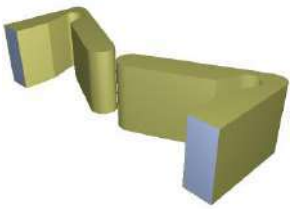	VM1066A0	SADDLE CLIP FOR CABLES PASSING	
VE1625A	5E SERIES GAS LIGHTER	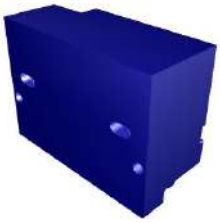	KVE0009B	EUROPE VERSION GAS IGNITER KIT	Code / Description / Qty / UOM 0H5126A0 / IGNITER FIXING OMEG / 1 / PZ 0H6825A0 / METAL CLAMP / 1 / PZ CE1390A0 / YELLOW CABLE UNIP RUBB.SIL. Ø 0,75 MMQ / 0.260 / M CE1395A0 / 6,3 X 0,8 ÌMALE FASTO / 4 / PZ CE1661A0 / MALE FASTON COVER 6,3X0, / 4 / PZ CE1777A0 / HV L=650 STARTER FIDA CABLE / 2 / PZ CE1777A1 / HV START UP CABLE L=700 WITH SILICON CAP / 2 / PZ CE1782A0 / HV L=300 BRIDGE FIDA CABLE / 1 / PZ CE1792A0 / FLAME DETECTOR CANDLE CABL / 1 / PZ

Зип Общепит
vsezip.ru
+7(812)987-08-81

ASM4043A/0.D02 External cover

COMPONENT			SPARE PART		
Code	*Description*	*Image*	*Code*	*Description*	*Components list*
VE1625A	5E SERIES GAS LIGHTER		KVE0009B	EUROPE VERSION GAS IGNITER KIT	Code / Description / Qty / UOM CE1811A1 / LIGHTER CONNECTING CABLE PLUG 90° / 1 / PZ GN1328A1 / BACK BLACK ADESIVE GASKET 8X3 / 0.500 / M VE1625A0 / 5E SERIES GAS LIGHTER / 1 / PZ VI1220A1 / 4,2X12 TCB SELF-TAPPING SCREW / 2 / PZ VI1950A0 / ST. STEEL 4,2X13 TCB SELF-DRILLING SCREW / 1 / PZ VM1255A1 / THREAD-COVERING CAP MARUTEX / 1 / PZ
0H7810A	SUPPORT PLATE DOUBLE LIGHTER		K0H7493B	DOUBLE IGNITER HOLDING PLATE KIT	Code / Description / Qty / UOM 0H7493B0 / VE1625A DOUBLE IGNITER STOPPING PLATE / 1 / PZ
RC1365A	3/4"-10 JG FEMALE CONNECTION		KRC1365A	3/4"-10 OR 8 JG FEMALE CONNECTION KI	Code / Description / Qty / UOM GN1200A1 / 3/4 CONNECTION SEAL D=24 RUBBER+NET / 1 / PZ RC1002A0 / JG 10M-8F TERMINAL REDUCTION FITTING / 1 / PZ RC1365A0 / 3/4"-10 JG FEMALE CONNECTION / 1 / PZ
VL1086A	LIMESCALE REMOVER NEODYMIUM MAGNET		KVL1086A	NEODYMIUM MAGNET ANTI-LIMESCALE KI	Code / Description / Qty / UOM VL1086A0 / LIMESCALE REMOVER NEODYMIUM MAGNET / 2 / PZ

Зип Общепит
vsezip.ru
+7(812)987-08-81

ASM4043A/0.D02 External cover

COMPONENT			SPARE PART		
Code	*Description*	*Image*	*Code*	*Description*	*Components list*
VM1054A	H7.8 PRESSURE REDUCER RING NUT		KVM1054A	H7.8 PRESSURE REDUCER DIAL KIT	Code / Description / Qty / UOM VM1054A0 / H7.8 PRESSURE REDUCER RING NUT / 1 / PZ
			KVL1117A	EUR MM 2016+LMT FILTER+PRESS. RED. KIT	Code / Description / Qty / UOM 0H7472A1 / DISTRIBUTOR SUPPORT PLATE / 1 / PZ RC1004A0 / Ø10-Ø8-8 Y CONNECTION / 1 / PZ RC1243A0 / Ø10F-Ø10M ELBOW CONNECTION + JG END KIT / 1 / PZ RC1372A0 / Ø10M-1/4 M CIL. STRAIGHT FITTING / 2 / PZ VI1013A1 / 30.5X39.5X3 NYLON FLAT WASHER / 1 / PZ VI1220A1 / 4,2X12 TCB SELF-TAPPING SCREW / 2 / PZ VL1014A0 / PRESSURE REDUCER WITH DISTRIBUTOR / 1 / PZ VL1014B0 / PRESSURE REDUCER WITH DISTRIBUTOR / 1 / PZ VL1034C0 / MESH WATER FILTER D10 / 1 / PZ VL1062C0 / PRESSURE REDUCER-FILTER LOCKING FORK / 1 / PZ VM1053A0 / 1/8" CAP + O-RING / 2 / PZ VM1054A0 / H7.8 PRESSURE REDUCER RING NUT / 1 / PZ
VL1034C	MESH WATER FILTER D10		KVL1117A	EUR MM 2016+LMT FILTER+PRESS. RED. KIT	Code / Description / Qty / UOM 0H7472A1 / DISTRIBUTOR SUPPORT PLATE / 1 / PZ RC1004A0 / Ø10-Ø8-8 Y CONNECTION / 1 / PZ RC1243A0 / Ø10F-Ø10M ELBOW CONNECTION + JG END KIT / 1 / PZ

Зип Общепит
vsezip.ru
+7(812)987-08-81

ASM4043A/0.D02 External cover

COMPONENT			SPARE PART		
Code	*Description*	*Image*	*Code*	*Description*	*Components list*
VL1034C	MESH WATER FILTER D10		KVL1117A	EUR MM 2016+LMT FILTER+PRESS. RED. KIT	Code / Description / Qty / UOM RC1372A0 / Ø10M-1/4 M CIL. STRAIGHT FITTING / 2 / PZ VI1013A1 / 30.5X39.5X3 NYLON FLAT WASHER / 1 / PZ VI1220A1 / 4,2X12 TCB SELF-TAPPING SCREW / 2 / PZ VL1014A0 / PRESSURE REDUCER WITH DISTRIBUTOR / 1 / PZ VL1014B0 / PRESSURE REDUCER WITH DISTRIBUTOR / 1 / PZ VL1034C0 / MESH WATER FILTER D10 / 1 / PZ VL1062C0 / PRESSURE REDUCER-FILTER LOCKING FORK / 1 / PZ VM1053A0 / 1/8" CAP + O-RING / 2 / PZ VM1054A0 / H7.8 PRESSURE REDUCER RING NUT / 1 / PZ
			KVL1034C	Ø8-Ø10 MESH100 WATER FILTER KIT	Code / Description / Qty / UOM RC1002A0 / JG 10M-8F TERMINAL REDUCTION FITTING / 2 / PZ VL1034C0 / MESH WATER FILTER D10 / 1 / PZ VL1062C0 / PRESSURE REDUCER-FILTER LOCKING FORK / 1 / PZ
VL1062C	PRESSURE REDUCER-FILTER LOCKING FORK		KVL1117A	EUR MM 2016+LMT FILTER+PRESS. RED. KIT	Code / Description / Qty / UOM 0H7472A1 / DISTRIBUTOR SUPPORT PLATE / 1 / PZ RC1004A0 / Ø10-Ø8-8 Y CONNECTION / 1 / PZ RC1243A0 / Ø10F-Ø10M ELBOW CONNECTION + JG END KIT / 1 / PZ RC1372A0 / Ø10M-1/4 M CIL. STRAIGHT FITTING / 2 / PZ

Зип Общепит
vsezip.ru
+7(812)987-08-81

ASM4043A/0.D02 External cover

COMPONENT			SPARE PART		
Code	*Description*	*Image*	*Code*	*Description*	*Components list*
VL1062C	PRESSURE REDUCER-FILTER LOCKING FORK		KVL1117A	EUR MM 2016+LMT FILTER+PRESS. RED. KIT	
VL1125A	BENDED FITTING M-M RUBBER-HOLDER D8-END		KVL1125A	BEND CONNECT-HOLD D8-CLIP D10 10PCS KIT	
RC1372A	Ø10M-1/4 M CIL. STRAIGHT FITTING		KVL1117A	EUR MM 2016+LMT FILTER+PRESS. RED. KIT	

VL1062C — Components list

Code	Description	Qty	UOM
VI1013A1	30.5X39.5X3 NYLON FLAT WASHER	1	PZ
VI1220A1	4,2X12 TCB SELF-TAPPING SCREW	2	PZ
VL1014A0	PRESSURE REDUCER WITH DISTRIBUTOR	1	PZ
VL1014B0	PRESSURE REDUCER WITH DISTRIBUTOR	1	PZ
VL1034C0	MESH WATER FILTER D10	1	PZ
VL1062C0	PRESSURE REDUCER-FILTER LOCKING FORK	1	PZ
VM1053A0	1/8" CAP + O-RING	2	PZ
VM1054A0	H7.8 PRESSURE REDUCER RING NUT	1	PZ

VL1125A — Components list

Code	Description	Qty	UOM
VL1125A0	BENDED FITTING M-M RUBBER-HOLDER D8-END	10	PZ

RC1372A — Components list

Code	Description	Qty	UOM
0H7472A1	DISTRIBUTOR SUPPORT PLATE	1	PZ
RC1004A0	Ø10-Ø8-8 Y CONNECTION	1	PZ
RC1243A0	Ø10F-Ø10M ELBOW CONNECTION + JG END KIT	1	PZ
RC1372A0	Ø10M-1/4 M CIL. STRAIGHT FITTING	2	PZ
VI1013A1	30.5X39.5X3 NYLON FLAT WASHER	1	PZ

Зип Общепит
vsezip.ru
+7(812)987-08-81

ASM4043A/0.D02 External cover

COMPONENT			SPARE PART		
Code	*Description*	*Image*	*Code*	*Description*	*Components list*
RC1372A	Ø10M-1/4 M CIL. STRAIGHT FITTING		KVL1117A	EUR MM 2016+LMT FILTER+PRESS. RED. KIT	Code / Description / Qty / UOM VI1220A1 / 4,2X12 TCB SELF-TAPPING SCREW / 2 / PZ VL1014A0 / PRESSURE REDUCER WITH DISTRIBUTOR / 1 / PZ VL1014B0 / PRESSURE REDUCER WITH DISTRIBUTOR / 1 / PZ VL1034C0 / MESH WATER FILTER D10 / 1 / PZ VL1062C0 / PRESSURE REDUCER-FILTER LOCKING FORK / 1 / PZ VM1053A0 / 1/8" CAP + O-RING / 2 / PZ VM1054A0 / H7.8 PRESSURE REDUCER RING NUT / 1 / PZ
			KRC1372A	D 10M-1/4 M CIL STRAIGHT CONNECTION KIT	Code / Description / Qty / UOM RC1372A0 / Ø10M-1/4 M CIL. STRAIGHT FITTING / 1 / PZ
VL1014B	PRESSURE REDUCER WITH DISTRIBUTOR		KVL1117A	EUR MM 2016+LMT FILTER+PRESS. RED. KIT	Code / Description / Qty / UOM 0H7472A1 / DISTRIBUTOR SUPPORT PLATE / 1 / PZ RC1004A0 / Ø10-Ø8-8 Y CONNECTION / 1 / PZ RC1243A0 / Ø10F-Ø10M ELBOW CONNECTION + JG END KIT / 1 / PZ RC1372A0 / Ø10M-1/4 M CIL. STRAIGHT FITTING / 2 / PZ VI1013A1 / 30.5X39.5X3 NYLON FLAT WASHER / 1 / PZ VI1220A1 / 4,2X12 TCB SELF-TAPPING SCREW / 2 / PZ VL1014A0 / PRESSURE REDUCER WITH DISTRIBUTOR / 1 / PZ

Зип Общепит
vsezip.ru
+7(812)987-08-81

ASM4043A/0.D02 External cover

COMPONENT			SPARE PART		
Code	*Description*	*Image*	*Code*	*Description*	*Components list*
VL1014B	PRESSURE REDUCER WITH DISTRIBUTOR		KVL1117A	EUR MM 2016+LMT FILTER+PRESS. RED. KIT	Code / Description / Qty / UOM VL1014B0 / PRESSURE REDUCER WITH DISTRIBUTOR / 1 / PZ VL1034C0 / MESH WATER FILTER D10 / 1 / PZ VL1062C0 / PRESSURE REDUCER-FILTER LOCKING FORK / 1 / PZ VM1053A0 / 1/8" CAP + O-RING / 2 / PZ VM1054A0 / H7.8 PRESSURE REDUCER RING NUT / 1 / PZ
			KVL1014B	MIND. MAPS PRESSURE REDUCER KIT	Code / Description / Qty / UOM EL1185A0 / Ø8F - Ø8F ELBOW CONNECTION / 1 / PZ RC1003A0 / 8M-1/8 BSPP FITTING / 2 / PZ RC1372A0 / Ø10M-1/4 M CIL. STRAIGHT FITTING / 1 / PZ RC1396A0 / JG D10-1/4 STRAIGHT END FITTING / 1 / PZ VL1014B0 / PRESSURE REDUCER WITH DISTRIBUTOR / 1 / PZ VL1071A0 / PRESSURE REDUCER WITH DISTRIBUTOR / 1 / PZ VM1054A0 / H7.8 PRESSURE REDUCER RING NUT / 1 / PZ VM2028A0 / 20X10X4 RUBBER WASHER / 1 / PZ VM2059A0 / 1/4" CAP WITH O-RING SEAL / 1 / PZ
			KVL0014B	EUR 2017 MIND.MAPS PRESSURE REDUCER KIT	Code / Description / Qty / UOM RC1372A0 / Ø10M-1/4 M CIL. STRAIGHT FITTING / 1 / PZ RC1396A0 / JG D10-1/4 STRAIGHT END FITTING / 1 / PZ

Зип Общепит
vsezip.ru
+7(812)987-08-81

ASM4043A/0.D02 External cover

COMPONENT			SPARE PART		
Code	*Description*	*Image*	*Code*	*Description*	*Components list*
VL1014B	PRESSURE REDUCER WITH DISTRIBUTOR		KVL0014B	EUR 2017 MIND.MAPS PRESSURE REDUCER KIT	Code / Description / Qty / UOM VL1014B0 / PRESSURE REDUCER WITH DISTRIBUTOR / 1 / PZ VM1054A0 / H7.8 PRESSURE REDUCER RING NUT / 1 / PZ
			KVL0014A	EUR MIND.MAPS PRESSURE REDUCER KIT	Code / Description / Qty / UOM RC1372A0 / Ø10M-1/4 M CIL. STRAIGHT FITTING / 2 / PZ VL1014A0 / PRESSURE REDUCER WITH DISTRIBUTOR / 1 / PZ VL1014B0 / PRESSURE REDUCER WITH DISTRIBUTOR / 1 / PZ VM1053A0 / 1/8" CAP + O-RING / 2 / PZ VM1054A0 / H7.8 PRESSURE REDUCER RING NUT / 1 / PZ
			KVL0010A	S.4 - 5 WATER PRESSURE REDUCER KIT	Code / Description / Qty / UOM EL1210A0 / J. GUEST STRAIGHT END CONNECTION / 2 / PZ VL1014A0 / PRESSURE REDUCER WITH DISTRIBUTOR / 1 / PZ VL1014B0 / PRESSURE REDUCER WITH DISTRIBUTOR / 1 / PZ VM1053A0 / 1/8" CAP + O-RING / 2 / PZ
RC1396A	JG D10-1/4 STRAIGHT END FITTING		KVL0014B	EUR 2017 MIND.MAPS PRESSURE REDUCER KIT	Code / Description / Qty / UOM RC1372A0 / Ø10M-1/4 M CIL. STRAIGHT FITTING / 1 / PZ RC1396A0 / JG D10-1/4 STRAIGHT END FITTING / 1 / PZ

Зип Общепит
vsezip.ru
+7(812)987-08-81

ASM4043A/0.D02 External cover

COMPONENT			SPARE PART		
Code	*Description*	*Image*	*Code*	*Description*	*Components list*
RC1396A	JG D10-1/4 STRAIGHT END FITTING		KVL0014B	EUR 2017 MIND.MAPS PRESSURE REDUCER KIT	Code / Description / Qty / UOM VL1014B0 / PRESSURE REDUCER WITH DISTRIBUTOR / 1 / PZ VM1054A0 / H7.8 PRESSURE REDUCER RING NUT / 1 / PZ
VL1063A	HOSE D8 TANG D10		KVL1063A	Ø8 PIPE HOLDER+Ø10 JG TERMINAL 10PCS KI	Code / Description / Qty / UOM VL1063A0 / HOSE D8 TANG D10 / 10 / PZ
RC1046A	D10-16 H9 ST STEEL HOSE CLAMP		KRC1046A	Ø10-16 H9 ST.STEEL PIPE CLAMP 10PCS KIT	Code / Description / Qty / UOM RC1046A0 / D10-16 H9 ST STEEL HOSE CLAMP / 10 / PZ
VL1096A	T SHAPED FITTING 2X RUBBER HOLDER D6-D10		KVL1096A	T-SHAPED FIT-D6-D10 HOLD-MAGNET 2PCS KIT	Code / Description / Qty / UOM RC1018A0 / ZINC PLATED D12 ELASTIC CLAMP / 2 / PZ VL1086A0 / LIMESCALE REMOVER NEODYMIUM MAGNET / 2 / PZ VL1096A0 / T SHAPED FITTING 2X RUBBER HOLDER D6-D10 / 1 / PZ
EL1438A	SOLENOID VALVE 2 EXIT 5+9 BARBED 6		KEL1438A	5+9 BARBED 6 STEAM SOLENOID VALVE KIT	Code / Description / Qty / UOM EL1438A0 / SOLENOID VALVE 2 EXIT 5+9 BARBED 6 / 1 / PZ

Зип Общепит
vsezip.ru
+7(812)987-08-81

ASM4043A/0.D02 External cover

COMPONENT			SPARE PART		
Code	*Description*	*Image*	*Code*	*Description*	*Components list*
VL1101B			KVL1101A	EUR 1 ROTOR ARM PLUS CLEANING SYSTEM KIT	

Code	Description	Qty	UOM
0H7323A0	WASHING SYSTEM HOLDING PLATE	1	PZ
0H7820A0	PLUS WASHING SY SUPPORT WITH STEAM VALVE	1	PZ
EL1252A1	1 WAY WATER VALVE + J.G. CONNECTION	1	PZ
EL1424A0	D8 CONNECTION WATER SOLENOID VALVE	1	PZ
EL1436A0	H2O SOLENOID JG D8 CHECK VALVE	1	PZ
GN1526A0	INT. D.=6.9 TH=1.8 O-RIN	1	PZ
RC1019A0	D=10 ELASTIC CLAMP	11	PZ
RC1130A0	130X2,6 CLAM	1	PZ
RC1242A0	D=10 CLOSED CAP	2	PZ
RC1310A0	140X4 CLAMP WITH CLIP	2	PZ
RC1356A0	STRAIGHT THREADED FEMALE END 8X1/4" BSP	1	PZ
RC1408A0	DOUBLE WIRE SPRING CLAMP D10.8 ZN	6	PZ
TB1818A0	8X4.75 BLUE PE WATER INLET PIPE	0.220	M
TB2820A0	PIPE EPDM FOR WASHING SYSTEM	1.240	M
VI1220A1	4,2X12 TCB SELF-TAPPIN G SCREW	2	PZ
VL1019A0	VIBRATION PUMP	1	PZ
VL1064A0	WASHING SYSTEM OUTLETS DISTRIBUTOR	1	PZ

Зип Общепит
vsezip.ru
+7(812)987-08-81

ASM4043A/0.D02 External cover

COMPONENT			SPARE PART		
Code	*Description*	*Image*	*Code*	*Description*	*Components list*
VL1101B			KVL1101A	EUR 1 ROTOR ARM PLUS CLEANING SYSTEM KIT	
RC1019A	D=10 ELASTIC CLAM		KRC1019A	Ø10 ZINC PLATED ELASTIC CLAMP 15 PCS KIT	
TB3007A	TB2820A-DETERGENT ONE COIL		KTB3007A	MIND.MAPS ONE DETERGENT PIPE COIL KIT	

Code	Description	Qty	UOM
VL1065A1	1/4 MALE N.O. PRESSURE SWITCH	1	PZ
VL1067A0	WASHING SYSTEM INLETS DISTRIBUTOR	1	PZ
VL1080A0	DETERGENT FILTER	1	PZ
VL1081A0	D6 BARBED NO RETURN VALVE	2	PZ
VL1083A0	D=10 CONNECTION - D=6 PIPE FITTING	1	PZ
VL1102A0		1	PZ
VL1102A1	DETERGENT LINE FILTER + BARBED VNR 6 MM	1	PZ
VL1128A0	BARBED CHECK VALVE D6	1	PZ
VM2172A0	PUMP LOCKING CLIP	1	PZ

Code	Description	Qty	UOM
RC1019A0	D=10 ELASTIC CLAMP	15	PZ

Code	Description	Qty	UOM
TB2820A0	PIPE EPDM FOR WASHING SYSTEM	0.550	M

Зип Общепит
vsezip.ru
+7(812)987-08-81

ASM4043A/0.D02 External cover

COMPONENT			SPARE PART		
Code	*Description*	*Image*	*Code*	*Description*	*Components list*
TB3225B	TB2820A-TANK-WAS HYNG SYS CONNECTION		TB3225B0	TB2820A-TANK-WAS HYNG SYS CONNECTION	
VL1067A	WASHING SYSTEM INLETS DISTRIBUTO		KVL1073A	EUR 1 ROTOR ARM PLUS CHEMICAL PUMP KIT	
VL1019A	VIBRATION PUMP		KVL1120A	USA COMPACT PLUS CLEANING SYSTEM KIT	

Code	Description	Qty	UOM
GN1526A0	INT. D.=6.9 TH=1.8 O-RIN	1	PZ
RC1019A0	D=10 ELASTIC CLAMP	4	PZ
RC1130A0	130X2,6 CLAM	1	PZ
RC1242A0	D=10 CLOSED CAP	2	PZ
RC1408A0	DOUBLE WIRE SPRING CLAMP D10.8 ZN	2	PZ
TB2820A0	PIPE EPDM FOR WASHING SYSTEM	0.120	M
VL1019A0	VIBRATION PUMP	1	PZ
VL1064A0	WASHING SYSTEM OUTLETS DISTRIBUTOR	1	PZ
VL1067A0	WASHING SYSTEM INLETS DISTRIBUTOR	1	PZ
VL1081A0	D6 BARBED NO RETURN VALVE	1	PZ
VL1128A0	BARBED CHECK VALVE D6	1	PZ
VM2172A0	PUMP LOCKING CLIP	1	PZ

Code	Description	Qty	UOM
0H7553D0	XECC PLUS WASHING SYSTEM PLAT	1	PZ
EL1422A1	1 WAY SOLENOID VALVE + D8-D10 REDUCTION	1	PZ

Зип Общепит
vsezip.ru
+7(812)987-08-81

ASM4043A/0.D02 External cover

COMPONENT			SPARE PART		
Code	*Description*	*Image*	*Code*	*Description*	*Components list*
VL1019A	VIBRATION PUMP		KVL1120A	USA COMPACT PLUS CLEANING SYSTEM KIT	

Code	Description	Qty	UOM
EL1426A0	H2O UL SOLENOID JG D8-PIPE HOLDER	1	PZ
EL1437A0	H2O SOLENOID JG D6 UL CHECK VALVE	1	PZ
GN1312A0	RUBBER CABLE-PASSING DE=26 DI=15 SP=10	1	PZ
GN1526A0	INT. D.=6.9 TH=1.8 O-RIN	1	PZ
RC1019A0	D=10 ELASTIC CLAMP	8	PZ
RC1242A0	D=10 CLOSED CAP	2	PZ
RC1356A0	STRAIGHT THREADED FEMALE END 8X1/4" BSP	1	PZ
RC1408A0	DOUBLE WIRE SPRING CLAMP D10.8 ZN	2	PZ
TB2820A0	PIPE EPDM FOR WASHING SYSTEM	1.200	M
VI1220A1	4,2X12 TCB SELF-TAPPING SCREW	9	PZ
VL1019A0	VIBRATION PUMP	1	PZ
VL1054B0	ONE WASHING SYS INLET DISTRIBUTOR	1	PZ
VL1064A0	WASHING SYSTEM OUTLETS DISTRIBUTOR	1	PZ
VL1065A1	1/4 MALE N.O. PRESSURE SWITCH	1	PZ
VL1081A0	D6 BARBED NO RETURN VALVE	1	PZ
VL1102A0		1	PZ
VL1102A1	DETERGENT LINE FILTER + BARBED VNR 6 MM	1	PZ

Зип Общепит
vsezip.ru
+7(812)987-08-81

ASM4043A/0.D02 External cover

COMPONENT			SPARE PART	
Code	*Description*	*Image*	*Code*	*Description*
VL1019A	VIBRATION PUMP		KVL1120A	USA COMPACT PLUS CLEANING SYSTEM KIT
			KVL1119A	EUR PLUS COMPACT CLEANING SYSTEM KIT

Code	Description	Qty	UOM
VL1128A0	BARBED CHECK VALVE D6	1	PZ
VM2172A0	PUMP LOCKING CLIP	1	PZ

Code	Description	Qty	UOM
0H7553C0	XECC PLUS WASHING SYSTEM PLAT	1	PZ
0H7553D0	XECC PLUS WASHING SYSTEM PLAT	1	PZ
EL1252A1	1 WAY WATER VALVE + J.G. CONNECTION	1	PZ
EL1424A0	D8 CONNECTION WATER SOLENOID VALVE	1	PZ
EL1436A0	H2O SOLENOID JG D8 CHECK VALVE	1	PZ
GN1312A0	RUBBER CABLE-PASSING DE=26 DI=15 SP=10	1	PZ
GN1526A0	INT. D.=6.9 TH=1.8 O-RIN	1	PZ
RC1006A0	D8 PET PIPE GUIDE BEND	2	PZ
RC1019A0	D=10 ELASTIC CLAMP	9	PZ
RC1242A0	D=10 CLOSED CAP	2	PZ
RC1356A0	STRAIGHT THREADED FEMALE END 8X1/4" BSP	1	PZ
RC1408A0	DOUBLE WIRE SPRING CLAMP D10.8 ZN	2	PZ
TB1818A0	8X4.75 BLUE PE WATER INLET PIPE	0.680	M
TB2820A0	PIPE EPDM FOR WASHING SYSTEM	1.700	M
VI1220A1	4,2X12 TCB SELF-TAPPING SCREW	10	PZ
VL1019A0	VIBRATION PUMP	1	PZ

Зип Общепит
vsezip.ru
+7(812)987-08-81

ASM4043A/0.D02 External cover

COMPONENT			SPARE PART		
Code	*Description*	*Image*	*Code*	*Description*	*Components list*
VL1019A	VIBRATION PUMP		KVL1119A	EUR PLUS COMPACT CLEANING SYSTEM KIT	
			KVL1118A	EUR COMPACT ONE CLEANING SYSTEM KIT	

Code	Description	Qty	UOM
VL1054B0	ONE WASHING SYS INLET DISTRIBUTOR	1	PZ
VL1064A0	WASHING SYSTEM OUTLETS DISTRIBUTOR	1	PZ
VL1065A1	1/4 MALE N.O. PRESSURE SWITCH	1	PZ
VL1081A0	D6 BARBED NO RETURN VALVE	1	PZ
VL1083A0	D=10 CONNECTION - D=6 PIPE FITTING	1	PZ
VL1102A0		1	PZ
VL1102A1	DETERGENT LINE FILTER + BARBED VNR 6 MM	1	PZ
VL1128A0	BARBED CHECK VALVE D6	1	PZ
VM1610A0	CLIP TWIST LOCK DIAM. 7,6-10,2 MM	3	PZ
VM2172A0	PUMP LOCKING CLIP	1	PZ

Code	Description	Qty	UOM
0H7173C0	XECC ONE WASHING SYSTEM PLAT	1	PZ
EL1436A0	H2O SOLENOID JG D8 CHECK VALVE	1	PZ
GN1526A0	INT. D.=6.9 TH=1.8 O-RIN	1	PZ
RC1019A0	D=10 ELASTIC CLAMP	10	PZ
RC1242A0	D=10 CLOSED CAP	2	PZ
RC1408A0	DOUBLE WIRE SPRING CLAMP D10.8 ZN	2	PZ
TB2820A0	PIPE EPDM FOR WASHING SYSTEM	1.200	M

Зип Общепит
vsezip.ru
+7(812)987-08-81

ASM4043A/0.D02 External cover

COMPONENT			SPARE PART		
Code	*Description*	*Image*	*Code*	*Description*	*Components list*
VL1019A	VIBRATION PUMP		KVL1118A	EUR COMPACT ONE CLEANING SYSTEM KIT	
			KVL1109A	EUR 2 ROTOR ARMS ONE CLEANING SYSTEM KIT	

Components list — KVL1118A

Code	Description	Qty	UOM
VI1220A1	4,2X12 TCB SELF-TAPPING SCREW	6	PZ
VL1019A0	VIBRATION PUMP	1	PZ
VL1053B0	ONE WASHING SYS EXT DISTRIBUTOR	1	PZ
VL1054B0	ONE WASHING SYS INLET DISTRIBUTOR	1	PZ
VL1081A0	D6 BARBED NO RETURN VALVE	1	PZ
VL1102A0		1	PZ
VL1102A1	DETERGENT LINE FILTER + BARBED VNR 6 MM	1	PZ
VL1128A0	BARBED CHECK VALVE D6	1	PZ
VM2172A0	PUMP LOCKING CLIP	1	PZ

Components list — KVL1109A

Code	Description	Qty	UOM
0H7324A0	ONE OVENS WASHING SYST HOLDING PLATE	2	PZ
0H7515A0	XEVC-2011-E1 R DOUBLE WASHING SYS PLATE	1	PZ
CH1000A0	SNIP PIPE CUTTER	1	PZ
EL1115A0	Ø8 Y CONNECTION	1	PZ
EL1436A0	H2O SOLENOID JG D8 CHECK VALVE	2	PZ
GN1526A0	INT. D.=6.9 TH=1.8 O-RIN	2	PZ
RC1006A0	D8 PET PIPE GUIDE BEND	4	PZ
RC1019A0	D=10 ELASTIC CLAMP	30	PZ
RC1242A0	D=10 CLOSED CAP	4	PZ

Зип Общепит
vsezip.ru
+7(812)987-08-81

ASM4043A/0.D02 External cover

COMPONENT			SPARE PART		
Code	*Description*	*Image*	*Code*	*Description*	*Components list*
VL1019A	VIBRATION PUMP		KVL1109A	EUR 2 ROTOR ARMS ONE CLEANING SYSTEM KIT	
			KVL1108A	04EU ONE EUR 1 ROTOR CLEANING SYSTEM KIT	

Code	Description	Qty	UOM
TB1818A0	8X4.75 BLUE PE WATER INLET PIPE	1.640	M
TB2820A0	PIPE EPDM FOR WASHING SYSTEM	2.760	M
VI1220A1	4,2X12 TCB SELF-TAPPING SCREW	8	PZ
VL1019A0	VIBRATION PUMP	2	PZ
VL1053B0	ONE WASHING SYS EXT DISTRIBUTOR	2	PZ
VL1054B0	ONE WASHING SYS INLET DISTRIBUTOR	2	PZ
VL1080A0	DETERGENT FILTER	2	PZ
VL1081A0	D6 BARBED NO RETURN VALVE	4	PZ
VL1102A0		2	PZ
VL1102A1	DETERGENT LINE FILTER + BARBED VNR 6 MM	2	PZ
VL1128A0	BARBED CHECK VALVE D6	2	PZ
VM2172A0	PUMP LOCKING CLIP	2	PZ

Code	Description	Qty	UOM
0H7323A0	WASHING SYSTEM HOLDING PLATE	1	PZ
0H7511A0	ONE OVENS WASHING SYST HOLDING PLATE	1	PZ
EL1252A1	1 WAY WATER VALVE + J.G. CONNECTION	1	PZ
EL1424A0	D8 CONNECTION WATER SOLENOID VALVE	1	PZ

Зип Общепит
vsezip.ru
+7(812)987-08-81

ASM4043A/0.D02 External cover

COMPONENT			SPARE PART		
Code	*Description*	*Image*	*Code*	*Description*	*Components list*
VL1019A	VIBRATION PUMP		KVL1108A	04EU ONE EUR 1 ROTOR CLEANING SYSTEM KIT	

Code	Description	Qty	UOM
EL1436A0	H2O SOLENOID JG D8 CHECK VALVE	1	PZ
GN1526A0	INT. D.=6.9 TH=1.8 O-RIN	1	PZ
RC1006A0	D8 PET PIPE GUIDE BEND	2	PZ
RC1019A0	D=10 ELASTIC CLAMP	11	PZ
RC1130A0	130X2,6 CLAM	1	PZ
RC1242A0	D=10 CLOSED CAP	2	PZ
RC1310A0	140X4 CLAMP WITH CLIP	2	PZ
RC1356A0	STRAIGHT THREADED FEMALE END 8X1/4" BSP	1	PZ
TB1818A0	8X4.75 BLUE PE WATER INLET PIPE	0.220	M
TB2820A0	PIPE EPDM FOR WASHING SYSTEM	1.240	M
VI1220A1	4,2X12 TCB SELF-TAPPIN G SCREW	2	PZ
VL1019A0	VIBRATION PUMP	1	PZ
VL1053B0	ONE WASHING SYS EXT DISTRIBUTOR	1	PZ
VL1054B0	ONE WASHING SYS INLET DISTRIBUTOR	1	PZ
VL1064A0	WASHING SYSTEM OUTLETS DISTRIBUTOR	1	PZ
VL1065A1	1/4 MALE N.O. PRESSURE SWITCH	1	PZ
VL1067A0	WASHING SYSTEM INLETS DISTRIBUTOR	1	PZ
VL1080A0	DETERGENT FILTER	1	PZ
VL1081A0	D6 BARBED NO RETURN VALVE	2	PZ

Зип Общепит
vsezip.ru
+7(812)987-08-81

ASM4043A/0.D02 External cover

COMPONENT			SPARE PART		
Code	*Description*	*Image*	*Code*	*Description*	*Components list*
VL1019A	VIBRATION PUMP		KVL1108A	04EU ONE EUR 1 ROTOR CLEANING SYSTEM KIT	
			KVL1107A	04EU PLUS EUR 1ROTOR CLEANING SYSTEM KIT	

Code	Description	Qty	UOM
VL1083A0	D=10 CONNECTION - D=6 PIPE FITTING	1	PZ
VL1102A0		1	PZ
VL1128A0	BARBED CHECK VALVE D6	1	PZ
VM2172A0	PUMP LOCKING CLIP	1	PZ

Code	Description	Qty	UOM
0H7323A0	WASHING SYSTEM HOLDING PLATE	1	PZ
EL1252A1	1 WAY WATER VALVE + J.G. CONNECTION	1	PZ
EL1424A0	D8 CONNECTION WATER SOLENOID VALVE	1	PZ
EL1436A0	H2O SOLENOID JG D8 CHECK VALVE	1	PZ
GN1526A0	INT. D.=6.9 TH=1.8 O-RIN	1	PZ
RC1019A0	D=10 ELASTIC CLAMP	11	PZ
RC1130A0	130X2,6 CLAM	1	PZ
RC1242A0	D=10 CLOSED CAP	2	PZ
RC1310A0	140X4 CLAMP WITH CLIP	2	PZ
RC1356A0	STRAIGHT THREADED FEMALE END 8X1/4" BSP	1	PZ
TB2820A0	PIPE EPDM FOR WASHING SYSTEM	2.040	M
VI1220A1	4,2X12 TCB SELF-TAPPIN G SCREW	2	PZ
VL1019A0	VIBRATION PUMP	1	PZ
VL1064A0	WASHING SYSTEM OUTLETS DISTRIBUTOR	1	PZ
VL1065A1	1/4 MALE N.O. PRESSURE SWITCH	1	PZ

Зип Общепит
vsezip.ru
+7(812)987-08-81

ASM4043A/0.D02 External cover

COMPONENT			SPARE PART		
Code	*Description*	*Image*	*Code*	*Description*	*Components list*
VL1019A	VIBRATION PUMP		KVL1107A	04EU PLUS EUR 1ROTOR CLEANING SYSTEM KIT	
			KVL1106A	EUR 1 ROTOR ARM ONE CLEANING SYSTEM KIT	

Code	Description	Qty	UOM
VL1067A0	WASHING SYSTEM INLETS DISTRIBUTOR	1	PZ
VL1080A0	DETERGENT FILTER	1	PZ
VL1081A0	D6 BARBED NO RETURN VALVE	2	PZ
VL1083A0	D=10 CONNECTION - D=6 PIPE FITTING	1	PZ
VL1102A0		1	PZ
VL1102A1	DETERGENT LINE FILTER + BARBED VNR 6 MM	1	PZ
VL1128A0	BARBED CHECK VALVE D6	1	PZ
VM2172A0	PUMP LOCKING CLIP	1	PZ

Code	Description	Qty	UOM
0H7324A0	ONE OVENS WASHING SYST HOLDING PLATE	1	PZ
0H7819A0	ONE WASHING SYS SUPPORT WITH STEAM VALVE	1	PZ
EL1436A0	H2O SOLENOID JG D8 CHECK VALVE	1	PZ
GN1526A0	INT. D.=6.9 TH=1.8 O-RIN	1	PZ
RC1006A0	D8 PET PIPE GUIDE BEND	2	PZ
RC1019A0	D=10 ELASTIC CLAMP	15	PZ
RC1242A0	D=10 CLOSED CAP	2	PZ
RC1408A0	DOUBLE WIRE SPRING CLAMP D10.8 ZN	2	PZ
TB1818A0	8X4.75 BLUE PE WATER INLET PIPE	0.320	M

Зип Общепит
vsezip.ru
+7(812)987-08-81

ASM4043A/0.D02 External cover

COMPONENT			SPARE PART		
Code	*Description*	*Image*	*Code*	*Description*	*Components list*
VL1019A	VIBRATION PUMP		KVL1106A	EUR 1 ROTOR ARM ONE CLEANING SYSTEM KIT	
			KVL1105A	USA 2ROTOR ARMS PLUS CLEANING SYSTEM KIT	

Code	Description	Qty	UOM
TB2820A0	PIPE EPDM FOR WASHING SYSTEM	1.380	M
VI1220A1	4,2X12 TCB SELF-TAPPING SCREW	1	PZ
VL1019A0	VIBRATION PUMP	1	PZ
VL1053B0	ONE WASHING SYS EXT DISTRIBUTOR	1	PZ
VL1054B0	ONE WASHING SYS INLET DISTRIBUTOR	1	PZ
VL1080A0	DETERGENT FILTER	1	PZ
VL1081A0	D6 BARBED NO RETURN VALVE	1	PZ
VL1102A0		1	PZ
VL1102A1	DETERGENT LINE FILTER + BARBED VNR 6 MM	1	PZ
VL1128A0	BARBED CHECK VALVE D6	1	PZ
VM2172A0	PUMP LOCKING CLIP	1	PZ

Code	Description	Qty	UOM
0H7323A0	WASHING SYSTEM HOLDING PLATE	1	PZ
0H7820A0	PLUS WASHING SY SUPPORT WITH STEAM VALVE	1	PZ
EL1020A1	D8 INTERMEDIATE T-SHAPED FITTING	1	PZ
EL1422A0	1 WAY SOLENOID VALVE + D8-D10 REDUCTION	1	PZ

Зип Общепит
vsezip.ru
+7(812)987-08-81

ASM4043A/0.D02 External cover

COMPONENT			SPARE PART		
Code	*Description*	*Image*	*Code*	*Description*	*Components list*
VL1019A	VIBRATION PUMP		KVL1105A	USA 2ROTOR ARMS PLUS CLEANING SYSTEM KIT	

Code	Description	Qty	UOM
EL1422A1	1 WAY SOLENOID VALVE + D8-D10 REDUCTION	1	PZ
EL1426A0	H2O UL SOLENOID JG D8-PIPE HOLDER	2	PZ
EL1437A0	H2O SOLENOID JG D6 UL CHECK VALVE	1	PZ
GN1526A0	INT. D.=6.9 TH=1.8 O-RIN	1	PZ
RC1019A0	D=10 ELASTIC CLAMP	12	PZ
RC1130A0	130X2,6 CLAM	1	PZ
RC1242A0	D=10 CLOSED CAP	2	PZ
RC1310A0	140X4 CLAMP WITH CLIP	2	PZ
RC1356A0	STRAIGHT THREADED FEMALE END 8X1/4" BSP	1	PZ
RC1408A0	DOUBLE WIRE SPRING CLAMP D10.8 ZN	2	PZ
TB1818A0	8X4.75 BLUE PE WATER INLET PIPE	0.300	M
TB2820A0	PIPE EPDM FOR WASHING SYSTEM	2.040	M
VI1220A1	4,2X12 TCB SELF-TAPPIN G SCREW	2	PZ
VL1019A0	VIBRATION PUMP	1	PZ
VL1065A1	1/4 MALE N.O. PRESSURE SWITCH	1	PZ
VL1067A0	WASHING SYSTEM INLETS DISTRIBUTOR	1	PZ
VL1080A0	DETERGENT FILTER	1	PZ
VL1081A0	D6 BARBED NO RETURN VALVE	2	PZ

Зип Общепит
vsezip.ru
+7(812)987-08-81

ASM4043A/0.D02 External cover

COMPONENT			SPARE PART		
Code	*Description*	*Image*	*Code*	*Description*	*Components list*
VL1019A	VIBRATION PUMP		KVL1105A	USA 2ROTOR ARMS PLUS CLEANING SYSTEM KIT	
			KVL1104A	USA 1 ROTOR ARM PLUS CLEANING SYSTEM KIT	

KVL1105A — Components list

Code	Description	Qty	UOM
VL1083A0	D=10 CONNECTION - D=6 PIPE FITTING	1	PZ
VL1092A0	WASHING SYSTEM OUTLET DOUBLE DISTRIBUTOR	1	PZ
VL1102A0		1	PZ
VL1102A1	DETERGENT LINE FILTER + BARBED VNR 6 MM	1	PZ
VL1128A0	BARBED CHECK VALVE D6	1	PZ
VM2172A0	PUMP LOCKING CLIP	1	PZ

KVL1104A — Components list

Code	Description	Qty	UOM
0H7323A0	WASHING SYSTEM HOLDING PLATE	1	PZ
0H7820A0	PLUS WASHING SY SUPPORT WITH STEAM VALVE	1	PZ
EL1020A1	D8 INTERMEDIATE T-SHAPED FITTING	1	PZ
EL1422A0	1 WAY SOLENOID VALVE + D8-D10 REDUCTION	1	PZ
EL1422A1	1 WAY SOLENOID VALVE + D8-D10 REDUCTION	1	PZ
EL1426A0	H2O UL SOLENOID JG D8-PIPE HOLDER	1	PZ
EL1437A0	H2O SOLENOID JG D6 UL CHECK VALVE	1	PZ
GN1526A0	INT. D.=6.9 TH=1.8 O-RIN	1	PZ

Зип Общепит
vsezip.ru
+7(812)987-08-81

ASM4043A/0.D02 External cover

COMPONENT			SPARE PART		
Code	*Description*	*Image*	*Code*	*Description*	*Components list*
VL1019A	VIBRATION PUMP		KVL1104A	USA 1 ROTOR ARM PLUS CLEANING SYSTEM KIT	

Code	Description	Qty	UOM
RC1019A0	D=10 ELASTIC CLAMP	11	PZ
RC1130A0	130X2,6 CLAM	1	PZ
RC1242A0	D=10 CLOSED CAP	2	PZ
RC1310A0	140X4 CLAMP WITH CLIP	2	PZ
RC1356A0	STRAIGHT THREADED FEMALE END 8X1/4" BSP	1	PZ
RC1408A0	DOUBLE WIRE SPRING CLAMP D10.8 ZN	2	PZ
TB1818A0	8X4.75 BLUE PE WATER INLET PIPE	0.300	M
TB2820A0	PIPE EPDM FOR WASHING SYSTEM	1.240	M
VI1220A1	4,2X12 TCB SELF-TAPPING SCREW	2	PZ
VL1019A0	VIBRATION PUMP	1	PZ
VL1064A0	WASHING SYSTEM OUTLETS DISTRIBUTOR	1	PZ
VL1065A1	1/4 MALE N.O. PRESSURE SWITCH	1	PZ
VL1067A0	WASHING SYSTEM INLETS DISTRIBUTOR	1	PZ
VL1080A0	DETERGENT FILTER	1	PZ
VL1081A0	D6 BARBED NO RETURN VALVE	2	PZ
VL1083A0	D=10 CONNECTION - D=6 PIPE FITTING	1	PZ
VL1102A0		1	PZ
VL1102A1	DETERGENT LINE FILTER + BARBED VNR 6 MM	1	PZ
VL1128A0	BARBED CHECK VALVE D6	1	PZ
VM2172A0	PUMP LOCKING CLIP	1	PZ

Зип Общепит
vsezip.ru
+7(812)987-08-81

ASM4043A/0.D02 External cover

COMPONENT			SPARE PART		
Code	*Description*	*Image*	*Code*	*Description*	*Components list*
VL1019A	VIBRATION PUMP		KVL1103A	EUR 2ROTOR ARMS PLUS CLEANING SYSTEM KIT	

Code	Description	Qty	UOM
0H7323A0	WASHING SYSTEM HOLDING PLATE	1	PZ
0H7820A0	PLUS WASHING SY SUPPORT WITH STEAM VALVE	1	PZ
EL1252A1	1 WAY WATER VALVE + J.G. CONNECTION	1	PZ
EL1424A0	D8 CONNECTION WATER SOLENOID VALVE	2	PZ
EL1436A0	H2O SOLENOID JG D8 CHECK VALVE	1	PZ
GN1526A0	INT. D.=6.9 TH=1.8 O-RIN	1	PZ
RC1019A0	D=10 ELASTIC CLAMP	12	PZ
RC1130A0	130X2,6 CLAM	1	PZ
RC1242A0	D=10 CLOSED CAP	2	PZ
RC1310A0	140X4 CLAMP WITH CLIP	2	PZ
RC1356A0	STRAIGHT THREADED FEMALE END 8X1/4" BSP	1	PZ
RC1408A0	DOUBLE WIRE SPRING CLAMP D10.8 ZN	2	PZ
TB1818A0	8X4.75 BLUE PE WATER INLET PIPE	0.220	M
TB2820A0	PIPE EPDM FOR WASHING SYSTEM	2.040	M
VI1220A1	4,2X12 TCB SELF-TAPPING SCREW	2	PZ
VL1019A0	VIBRATION PUMP	1	PZ
VL1065A1	1/4 MALE N.O. PRESSURE SWITCH	1	PZ

Зип Общепит
vsezip.ru
+7(812)987-08-81

ASM4043A/0.D02 External cover

COMPONENT			SPARE PART		
Code	*Description*	*Image*	*Code*	*Description*	*Components list*
VL1019A	VIBRATION PUMP		KVL1103A	EUR 2ROTOR ARMS PLUS CLEANING SYSTEM KIT	
			KVL1101A	EUR 1 ROTOR ARM PLUS CLEANING SYSTEM KIT	

KVL1103A — Components list:

Code	Description	Qty	UOM
VL1067A0	WASHING SYSTEM INLETS DISTRIBUTOR	1	PZ
VL1080A0	DETERGENT FILTER	1	PZ
VL1081A0	D6 BARBED NO RETURN VALVE	2	PZ
VL1083A0	D=10 CONNECTION - D=6 PIPE FITTING	1	PZ
VL1092A0	WASHING SYSTEM OUTLET DOUBLE DISTRIBUTOR	1	PZ
VL1102A0		1	PZ
VL1102A1	DETERGENT LINE FILTER + BARBED VNR 6 MM	1	PZ
VL1128A0	BARBED CHECK VALVE D6	1	PZ
VM2172A0	PUMP LOCKING CLIP	1	PZ

KVL1101A — Components list:

Code	Description	Qty	UOM
0H7323A0	WASHING SYSTEM HOLDING PLATE	1	PZ
0H7820A0	PLUS WASHING SY SUPPORT WITH STEAM VALVE	1	PZ
EL1252A1	1 WAY WATER VALVE + J.G. CONNECTION	1	PZ
EL1424A0	D8 CONNECTION WATER SOLENOID VALVE	1	PZ
EL1436A0	H2O SOLENOID JG D8 CHECK VALVE	1	PZ
GN1526A0	INT. D.=6.9 TH=1.8 O-RIN	1	PZ
RC1019A0	D=10 ELASTIC CLAMP	11	PZ

Зип Общепит
vsezip.ru
+7(812)987-08-81

ASM4043A/0.D02 External cover

COMPONENT			SPARE PART		
Code	*Description*	*Image*	*Code*	*Description*	*Components list*
VL1019A	VIBRATION PUMP		KVL1101A	EUR 1 ROTOR ARM PLUS CLEANING SYSTEM KIT	

Code	Description	Qty	UOM
RC1130A0	130X2,6 CLAM	1	PZ
RC1242A0	D=10 CLOSED CAP	2	PZ
RC1310A0	140X4 CLAMP WITH CLIP	2	PZ
RC1356A0	STRAIGHT THREADED FEMALE END 8X1/4" BSP	1	PZ
RC1408A0	DOUBLE WIRE SPRING CLAMP D10.8 ZN	6	PZ
TB1818A0	8X4.75 BLUE PE WATER INLET PIPE	0.220	M
TB2820A0	PIPE EPDM FOR WASHING SYSTEM	1.240	M
VI1220A1	4,2X12 TCB SELF-TAPPIN G SCREW	2	PZ
VL1019A0	VIBRATION PUMP	1	PZ
VL1064A0	WASHING SYSTEM OUTLETS DISTRIBUTOR	1	PZ
VL1065A1	1/4 MALE N.O. PRESSURE SWITCH	1	PZ
VL1067A0	WASHING SYSTEM INLETS DISTRIBUTOR	1	PZ
VL1080A0	DETERGENT FILTER	1	PZ
VL1081A0	D6 BARBED NO RETURN VALVE	2	PZ
VL1083A0	D=10 CONNECTION - D=6 PIPE FITTING	1	PZ
VL1102A0		1	PZ
VL1102A1	DETERGENT LINE FILTER + BARBED VNR 6 MM	1	PZ
VL1128A0	BARBED CHECK VALVE D6	1	PZ
VM2172A0	PUMP LOCKING CLIP	1	PZ

Зип Общепит
vsezip.ru
+7(812)987-08-81

ASM4043A/0.D02 External cover

COMPONENT			SPARE PART		
Code	*Description*	*Image*	*Code*	*Description*	*Components list*
VL1019A	VIBRATION PUMP		KVL1094A	0311 EUR CLEANING SYSTEM KIT	

Code	Description	Qty	UOM
0H7494A0	ONE-03 WASHING SYST HOLDING PLATE	1	PZ
0H7494B0	ONE-03 WASHING SYST HOLDING PLATE	1	PZ
EL1436A0	H2O SOLENOID JG D8 CHECK VALVE	1	PZ
GN1526A0	INT. D.=6.9 TH=1.8 O-RIN	1	PZ
RC1006A0	D8 PET PIPE GUIDE BEND	2	PZ
RC1019A0	D=10 ELASTIC CLAMP	15	PZ
RC1242A0	D=10 CLOSED CAP	2	PZ
RC1408A0	DOUBLE WIRE SPRING CLAMP D10.8 ZN	4	PZ
TB1818A0	8X4.75 BLUE PE WATER INLET PIPE	0.320	M
TB2820A0	PIPE EPDM FOR WASHING SYSTEM	1.030	M
VI1220A1	4,2X12 TCB SELF-TAPPIN G SCREW	1	PZ
VL1019A0	VIBRATION PUMP	1	PZ
VL1053B0	ONE WASHING SYS EXT DISTRIBUTOR	1	PZ
VL1054B0	ONE WASHING SYS INLET DISTRIBUTOR	1	PZ
VL1080A0	DETERGENT FILTER	1	PZ
VL1081A0	D6 BARBED NO RETURN VALVE	1	PZ
VL1102A0		1	PZ
VL1102A1	DETERGENT LINE FILTER + BARBED VNR 6 MM	1	PZ

Зип Общепит
vsezip.ru
+7(812)987-08-81

ASM4043A/0.D02 External cover

COMPONENT			SPARE PART		
Code	*Description*	*Image*	*Code*	*Description*	*Components list*
VL1019A	VIBRATION PUMP		KVL1094A	0311 EUR CLEANING SYSTEM KIT	
			KVL1092A	EUR 2 ROTOR ARMS PLUS CHEMICAL PUMP KIT	
			KVL1073A	EUR 1 ROTOR ARM PLUS CHEMICAL PUMP KIT	

KVL1094A — 0311 EUR CLEANING SYSTEM KIT

Code	Description	Qty	UOM
VL1128A0	BARBED CHECK VALVE D6	1	PZ
VM2172A0	PUMP LOCKING CLIP	1	PZ

KVL1092A — EUR 2 ROTOR ARMS PLUS CHEMICAL PUMP KIT

Code	Description	Qty	UOM
GN1526A0	INT. D.=6.9 TH=1.8 O-RIN	1	PZ
RC1019A0	D=10 ELASTIC CLAMP	4	PZ
RC1130A0	130X2,6 CLAM	1	PZ
RC1242A0	D=10 CLOSED CAP	2	PZ
RC1408A0	DOUBLE WIRE SPRING CLAMP D10.8 ZN	4	PZ
TB2820A0	PIPE EPDM FOR WASHING SYSTEM	0.120	M
VI1220A1	4,2X12 TCB SELF-TAPPING SCREW	2	PZ
VL1019A0	VIBRATION PUMP	1	PZ
VL1067A0	WASHING SYSTEM INLETS DISTRIBUTOR	1	PZ
VL1081A0	D6 BARBED NO RETURN VALVE	1	PZ
VL1092A0	WASHING SYSTEM OUTLET DOUBLE DISTRIBUTOR	1	PZ
VL1128A0	BARBED CHECK VALVE D6	1	PZ
VM2172A0	PUMP LOCKING CLIP	1	PZ

KVL1073A — EUR 1 ROTOR ARM PLUS CHEMICAL PUMP KIT

Code	Description	Qty	UOM
GN1526A0	INT. D.=6.9 TH=1.8 O-RIN	1	PZ
RC1019A0	D=10 ELASTIC CLAMP	4	PZ
RC1130A0	130X2,6 CLAM	1	PZ
RC1242A0	D=10 CLOSED CAP	2	PZ
RC1408A0	DOUBLE WIRE SPRING CLAMP D10.8 ZN	2	PZ

Зип Общепит
vsezip.ru
+7(812)987-08-81

ASM4043A/0.D02 External cover

COMPONENT			SPARE PART		
Code	*Description*	*Image*	*Code*	*Description*	*Components list*
VL1019A	VIBRATION PUMP		KVL1073A	EUR 1 ROTOR ARM PLUS CHEMICAL PUMP KIT	
			KVL1072A	ONE SERIES CHEMICAL PUMP KI	

KVL1073A — EUR 1 ROTOR ARM PLUS CHEMICAL PUMP KIT

Code	Description	Qty	UOM
TB2820A0	PIPE EPDM FOR WASHING SYSTEM	0.120	M
VL1019A0	VIBRATION PUMP	1	PZ
VL1064A0	WASHING SYSTEM OUTLETS DISTRIBUTOR	1	PZ
VL1067A0	WASHING SYSTEM INLETS DISTRIBUTOR	1	PZ
VL1081A0	D6 BARBED NO RETURN VALVE	1	PZ
VL1128A0	BARBED CHECK VALVE D6	1	PZ
VM2172A0	PUMP LOCKING CLIP	1	PZ

KVL1072A — ONE SERIES CHEMICAL PUMP KI

Code	Description	Qty	UOM
GN1526A0	INT. D.=6.9 TH=1.8 O-RIN	1	PZ
RC1019A0	D=10 ELASTIC CLAMP	3	PZ
RC1242A0	D=10 CLOSED CAP	2	PZ
RC1408A0	DOUBLE WIRE SPRING CLAMP D10.8 ZN	2	PZ
TB2820A0	PIPE EPDM FOR WASHING SYSTEM	0.120	M
VI1220A1	4,2X12 TCB SELF-TAPPIN G SCREW	1	PZ
VL1019A0	VIBRATION PUMP	1	PZ
VL1053B0	ONE WASHING SYS EXT DISTRIBUTOR	1	PZ
VL1054B0	ONE WASHING SYS INLET DISTRIBUTOR	1	PZ
VL1081A0	D6 BARBED NO RETURN VALVE	2	PZ
VL1128A0	BARBED CHECK VALVE D6	1	PZ
VM2172A0	PUMP LOCKING CLIP	1	PZ

Зип Общепит
vsezip.ru
+7(812)987-08-81

ASM4043A/0.D02 External cover

COMPONENT			SPARE PART		
Code	*Description*	*Image*	*Code*	*Description*	*Components list*
VL1019A	VIBRATION PUMP		KVL0001A	LM TOP CLEANING SYSTEM KIT	

Code	Description	Qty	UOM
0H1226A0	LINEMISSTOP WASHING SYTEM CIRCUIT COVE	1	PZ
0H1226B0	LINEMISSTOP WASHING SYTEM CIRCUIT COVE	1	PZ
EL1180A0	Ø8-Ø8 FEMALE NON-RETURN CONNECTION	1	PZ
GN1312A0	RUBBER CABLE-PASSING DE=26 DI=15 SP=10	1	PZ
GN1526A0	INT. D.=6.9 TH=1.8 O-RIN	1	PZ
RC1008A0	D9 ELASTIC CLIP	3	PZ
RC1019A0	D=10 ELASTIC CLAMP	3	PZ
RC1242A0	D=10 CLOSED CAP	2	PZ
RC1381A0	BIFILAR PIPE CLIP D10.7	3	PZ
RC1408A0	DOUBLE WIRE SPRING CLAMP D10.8 ZN	2	PZ
TB2343A0	9X6 PVC TRANSPARENT PIPE	2.630	M
TB2820A0	PIPE EPDM FOR WASHING SYSTEM	0.990	M
VI1220A1	4,2X12 TCB SELF-TAPPING SCREW	1	PZ
VL1019A0	VIBRATION PUMP	1	PZ
VL1041C0	DETERGENT CAP WITH Ø12 HOLE	1	PZ
VL1047A1	D6 PIPE HOLDER - D8 J.G. TERMINAL	1	PZ
VL1053A1		1	PZ
VL1053B0	ONE WASHING SYS EXT DISTRIBUTOR	1	PZ
VL1054A1		1	PZ

Зип Общепит
vsezip.ru
+7(812)987-08-81

ASM4043A/0.D02 External cover

COMPONENT			SPARE PART		
Code	*Description*	*Image*	*Code*	*Description*	*Components list*
VL1019A	VIBRATION PUMP		KVL0001A	LM TOP CLEANING SYSTEM KIT	Code / Description / Qty / UOM VL1054B0 / ONE WASHING SYS INLET DISTRIBUTOR / 1 / PZ VL1061A0 / HOLD DOWN WEIGHT+NET FILTER+NON-RET. V. / 1 / PZ VL1081A0 / D6 BARBED NO RETURN VALVE / 1 / PZ VL1128A0 / BARBED CHECK VALVE D6 / 2 / PZ VM1066A0 / SADDLE CLIP FOR CABLES PASSING / 3 / PZ VM1088A0 / NYLON CLICK CLAMP D7.9-D9.2 / 1 / PZ VM1605A0 / CLIP TWIST LOCK DIAM. 10,2-12,7 MM / 1 / PZ VM2172A0 / PUMP LOCKING CLIP / 1 / PZ
VM2172A	PUMP LOCKING CLI		VM2172A0	PUMP LOCKING CLI	
RC1019A	D=10 ELASTIC CLAM		KRC1019A	Ø10 ZINC PLATED ELASTIC CLAMP 15 PCS KIT	Code / Description / Qty / UOM RC1019A0 / D=10 ELASTIC CLAMP / 15 / PZ

Зип Общепит
vsezip.ru
+7(812)987-08-81

ASM4043A/0.D02 External cover

COMPONENT			SPARE PART		
Code	*Description*	*Image*	*Code*	*Description*	*Components list*
RC1356A	STRAIGHT THREADED FEMALE END 8X1/4" BSP		KRC1356A	STRAIGHT THREADED FEMALE END 8X1/4 BS	Code: RC1356A0 Description: STRAIGHT THREADED FEMALE END 8X1/4" BSP Qty: 1 UOM: PZ
VL1065A	1/4 MALE N.O. PRESSURE SWITCH		KVL1065A	1/4 M N.O. CIL. PRESSURE SWITCH KIT	Code: VL1065A1 Description: 1/4 MALE N.O. PRESSURE SWITCH Qty: 1 UOM: PZ
VL1081A	D6 BARBED NO RETURN VALVE		KVL1128A	D6 VNR BARBED VALVE KIT	Code: RC1019A0 Description: D=10 ELASTIC CLAMP Qty: 2 UOM: PZ Code: TB2820A0 Description: PIPE EPDM FOR WASHING SYSTEM Qty: 0.080 UOM: M Code: VL1128A0 Description: BARBED CHECK VALVE D6 Qty: 1 UOM: PZ
			KVL1102A	DETERGENT FILTER + NRV KIT	Code: RC1019A0 Description: D=10 ELASTIC CLAMP Qty: 3 UOM: PZ Code: TB2820A0 Description: PIPE EPDM FOR WASHING SYSTEM Qty: 0.110 UOM: M Code: VL1102A0 Qty: 1 UOM: PZ Code: VL1102A1 Description: DETERGENT LINE FILTER + BARBED VNR 6 MM Qty: 1 UOM: PZ
			KVL1081A	D6 BARBED NO RETURN VALVE 2PCS KIT	Code: TB2820A0 Description: PIPE EPDM FOR WASHING SYSTEM Qty: 0.240 UOM: M Code: VL1081A0 Description: D6 BARBED NO RETURN VALVE Qty: 3 UOM: PZ

Зип Общепит
vsezip.ru
+7(812)987-08-81

ASM4043A/0.D02 External cover

COMPONENT			SPARE PART		
Code	*Description*	*Image*	*Code*	*Description*	*Components list*
RC1242A	D=10 CLOSED CAP		KRC1242A	Ø10 CLOSED CONNECTION 20PCS KIT	
VL1064A	WASHING SYSTEM OUTLETS DISTRIBUTOR		KVL1092A	EUR 2 ROTOR ARMS PLUS CHEMICAL PUMP KIT	
			KVL1073A	EUR 1 ROTOR ARM PLUS CHEMICAL PUMP KIT	

KRC1242A components:

Code	Description	Qty	UOM
RC1242A0	D=10 CLOSED CAP	20	PZ

KVL1092A components:

Code	Description	Qty	UOM
GN1526A0	INT. D.=6.9 TH=1.8 O-RIN	1	PZ
RC1019A0	D=10 ELASTIC CLAMP	4	PZ
RC1130A0	130X2,6 CLAM	1	PZ
RC1242A0	D=10 CLOSED CAP	2	PZ
RC1408A0	DOUBLE WIRE SPRING CLAMP D10.8 ZN	4	PZ
TB2820A0	PIPE EPDM FOR WASHING SYSTEM	0.120	M
VI1220A1	4,2X12 TCB SELF-TAPPIN G SCREW	2	PZ
VL1019A0	VIBRATION PUMP	1	PZ
VL1067A0	WASHING SYSTEM INLETS DISTRIBUTOR	1	PZ
VL1081A0	D6 BARBED NO RETURN VALVE	1	PZ
VL1092A0	WASHING SYSTEM OUTLET DOUBLE DISTRIBUTOR	1	PZ
VL1128A0	BARBED CHECK VALVE D6	1	PZ
VM2172A0	PUMP LOCKING CLIP	1	PZ

KVL1073A components:

Code	Description	Qty	UOM
GN1526A0	INT. D.=6.9 TH=1.8 O-RIN	1	PZ
RC1019A0	D=10 ELASTIC CLAMP	4	PZ
RC1130A0	130X2,6 CLAM	1	PZ
RC1242A0	D=10 CLOSED CAP	2	PZ

Зип Общепит
vsezip.ru
+7(812)987-08-81

ASM4043A/0.D02 External cover

COMPONENT			SPARE PART		
Code	*Description*	*Image*	*Code*	*Description*	*Components list*
VL1064A	WASHING SYSTEM OUTLETS DISTRIBUTOR		KVL1073A	EUR 1 ROTOR ARM PLUS CHEMICAL PUMP KIT	Code / Description / Qty / UOM RC1408A0 / DOUBLE WIRE SPRING CLAMP D10.8 ZN / 2 / PZ TB2820A0 / PIPE EPDM FOR WASHING SYSTEM / 0.120 / M VL1019A0 / VIBRATION PUMP / 1 / PZ VL1064A0 / WASHING SYSTEM OUTLETS DISTRIBUTOR / 1 / PZ VL1067A0 / WASHING SYSTEM INLETS DISTRIBUTOR / 1 / PZ VL1081A0 / D6 BARBED NO RETURN VALVE / 1 / PZ VL1128A0 / BARBED CHECK VALVE D6 / 1 / PZ VM2172A0 / PUMP LOCKING CLIP / 1 / PZ
			KVL1064A	PLUS WASHING DISTRIBUTOR OUTLETS KIT	Code / Description / Qty / UOM VL1064A0 / WASHING SYSTEM OUTLETS DISTRIBUTOR / 1 / PZ
RC1408A	DOUBLE WIRE SPRING CLAMP D10.8 ZN		KRC1408A	4 PCS D10.8 DOUBLE WIRE SPRING CLAMP KIT	Code / Description / Qty / UOM RC1408A0 / DOUBLE WIRE SPRING CLAMP D10.8 ZN / 4 / PZ
TB3005B	TB3132A-DETERGENT PLUS WASHING	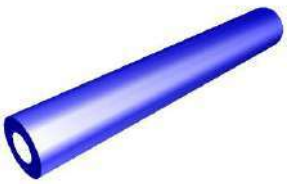	KTB3132A	WHITE-BLU 6X12 REINFORCED PIPE 3M KIT	Code / Description / Qty / UOM TB3132A0 / WHITE-BLUE EPDM TEXTILE BRAID HOSE 6X12 / 3 / M VM1794A0 / 250X4.8 PA66 BLACK CLAMP / 1 / PZ

Зип Общепит
vsezip.ru
+7(812)987-08-81

ASM4043A/0.D02 External cover

COMPONENT			SPARE PART		
Code	*Description*	*Image*	*Code*	*Description*	*Components list*
VL1047A	HOSE D6 TANG D8		KVL1047A KVL0016A	Ø6 PIPE HOLDER+Ø8 JG TERMINAL 10 PCS KIT BRITA ADAPTOR KIT FOR MM CLEANING SYSTEM	Code / Description / Qty / UOM VL1047A1 / D6 PIPE HOLDER - D8 J.G. TERMINAL / 10 / PZ Code / Description / Qty / UOM EL1185A0 / Ø8F - Ø8F ELBOW CONNECTION / 1 / PZ RC1018A0 / ZINC PLATED D12 ELASTIC CLAMP / 2 / PZ VL1047A1 / D6 PIPE HOLDER - D8 J.G. TERMINAL / 2 / PZ
TB3026C	TB3132A-WASHING PLUS INLET PIPE L=200		KTB1349A	8X4.75 BLUE PE WATER INLET PIPE L30M KIT	Code / Description / Qty / UOM TB1818A0 / 8X4.75 BLUE PE WATER INLET PIPE / 30 / M
VL1095A	FITTING M-M RUBBER HOLDER D7,8-D10		KVL1095A	STRAIGHT CONNECT-HOLDER D7-D10 10PCS KIT	Code / Description / Qty / UOM VL1095A0 / FITTING M-M RUBBER HOLDER D7,8-D10 / 10 / PZ
EL1436A	H2O SOLENOID JG D8 CHECK VALVE		KEL1436A	D8 CONNECTION D6 SOLEN.VALVE KIT	Code / Description / Qty / UOM EL1436A0 / H2O SOLENOID JG D8 CHECK VALVE / 1 / PZ

Зип Общепит
vsezip.ru
+7(812)987-08-81

ASM4043A/0.D02 External cover

COMPONENT			SPARE PART		
Code	*Description*	*Image*	*Code*	*Description*	*Components list*
EL1252A	1 WAY WATER VALVE + J.G. CONNECTION		KEL1252A	EL2 JG D8-D10 1 WAY SOLENOID VALVE KIT	Code: EL1252A1 Description: 1 WAY WATER VALVE + J.G. CONNECTION Qty: 1 UOM: PZ
EL1424A	D8 CONNECTION WATER SOLENOID VALVE		KEL1436A KEL1424A	D8 CONNECTION D6 SOLEN.VALVE KIT EG1 JG D8-D6 SOLENOID VALVE KI	Code: EL1436A0 Description: H2O SOLENOID JG D8 CHECK VALVE Qty: 1 UOM: PZ Code: EL1424A0 Description: D8 CONNECTION WATER SOLENOID VALVE Qty: 1 UOM: PZ Code: VI1095A0 Description: 3,9X9,5 SELF-THREADING SCREW Qty: 2 UOM: PZ
VL1102A	DETERGENT LINE FILTER + BARBED VNR 6 MM		KVL1102A	DETERGENT FILTER + NRV KIT	Code: RC1019A0 Description: D=10 ELASTIC CLAMP Qty: 3 UOM: PZ Code: TB2820A0 Description: PIPE EPDM FOR WASHING SYSTEM Qty: 0.110 UOM: M Code: VL1102A0 Qty: 1 UOM: PZ Code: VL1102A1 Description: DETERGENT LINE FILTER + BARBED VNR 6 MM Qty: 1 UOM: PZ
0H7820A	PLUS WASHING SY SUPPORT WITH STEAM VALVE		0H7820A0	PLUS WASHING SY SUPPORT WITH STEAM VALVE	

Зип Общепит
vsezip.ru
+7(812)987-08-81

ASM4043A/0.D02 External cover

COMPONENT			SPARE PART		
Code	*Description*	*Image*	*Code*	*Description*	*Components list*
0E1364C	XEVC GAS OVEN EXT BOTTOM PANE				
VM2074A	DRIP TRAY FIXING CLIP WITH SCREW		KVM1220A	CT/BT DRIP TRAY FIXING CLIPS 4PCS KIT	Code / Description / Qty / UOM VI1220A1 / 4,2X12 TCB SELF-TAPPING SCREW / 4 / PZ VM1220A0 / CLIP TO FIX DRIP TRAY C.T / 4 / PZ VM2074A0 / DRIP TRAY FIXING CLIP WITH SCREW / 4 / PZ
VM2249A	COOKING CHAMBER FRONT CORNER		KVM2249A	CHAMBER FRONT PROFILE CORNER KIT	Code / Description / Qty / UOM VM2249A0 / COOKING CHAMBER FRONT CORNER / 1 / PZ
VM1991A	CHEFTOP E SERIES DRIP TRAY		KVM1991A	E SERIES CHEFTOP DRIP TRAY	Code / Description / Qty / UOM VM1220A0 / CLIP TO FIX DRIP TRAY C.T / 4 / PZ VM1794A0 / 250X4.8 PA66 BLACK CLAMP / 2 / PZ VM1991A0 / CHEFTOP E SERIES DRIP TRAY / 1 / PZ VM2074A0 / DRIP TRAY FIXING CLIP WITH SCREW / 4 / PZ VM2103A0 / CLAMP LOCK / 2 / PZ
VM2035A	DRAIN PIPE SUPPORT		KVM2035A	DRAIN PIPE SUPPORT 2 PCS. KI	Code / Description / Qty / UOM VM2035A0 / DRAIN PIPE SUPPORT / 2 / PZ

Зип Общепит
vsezip.ru
+7(812)987-08-81

ASM4043A/0.D02 External cover

COMPONENT			SPARE PART		
Code	*Description*	*Image*	*Code*	*Description*	*Components list*
VM2311A	SCREWS COVER		KVM2311A	SCREWS COVER PLATE KIT	Code: VM2311A0 Description: SCREWS COVER Qty: 1 UOM: PZ
VM2308A	PREMIX BOX COVER		VM2308A0	PREMIX BOX COVER	
VM2061A	ACCESSORIES CABLES WALL PASSING		KVM1505A	THROUGH-WALL CONNECTION+DIAPHRAGM KIT	Code: VI1220A1 Description: 4,2X12 TCB SELF-TAPPING SCREW Qty: 1 UOM: PZ Code: VM1505A0 Description: WALL PASSING WITH DIAPHRAGM Qty: 3 UOM: PZ Code: VM2055A0 Description: UPPER THROUGH-WALL CONNECTION Qty: 1 UOM: PZ Code: VM2056A0 Description: LOWER THROUGH-WALL CONNECTION Qty: 1 UOM: PZ Code: VM2061A0 Description: ACCESSORIES CABLES WALL PASSING Qty: 1 UOM: PZ
VM2450A	THROUG-WALL CONNECTION 3 PIPES		KVM2450A	3 PIPES THROUGH-WALL CONNECTION KIT	Code: VM2450A0 Description: THROUG-WALL CONNECTION 3 PIPES Qty: 1 UOM: PZ