Зип Общепит
vsezip.ru
+7 (812) 987-08-80

GEV

Spare Parts for

Ovens & Combi Ovens

Spare parts suitable for

UNOX

2018

Find the complete and up-to-date range of products in our GEV Webshop

heating elements

heating elements for ovens

1

GEV No.	417566	**Ref. No.**	RS1261A0
description	heating element 122W 105V heating circuits 1 L 85mm W 31mm flange length 70mm flange width 22mm hole distance 56mm hole ø 5mm tube ø 6.25mm connection male faston 6.3mm connection length 87mm rectangular flange dry heating element		
For models:	XB693, XB695, XB893, XB895, XV593		

1

GEV No.	417565	**Ref. No.**	KRS1261A
description	heating element 122W 105V heating circuits 1 L 85mm W 31mm flange length 70mm flange width 22mm hole distance 56mm hole ø 5mm tube ø 6.25mm connection male faston 6.3mm connection length 87mm rectangular flange dry heating element with gasket and silicone		

1

GEV No.	417549	**Ref. No.**	RS1215A0
description	heating element 147W 105V heating circuits 1 L 88mm W 30.5mm flange length 78mm flange width 28mm hole distance 55mm tube ø 6.3mm connection male faston 6.3mm connection length 85mm		
For models:	XBC1005, XBC605, XBC805, XBC815G, XVC1005P, XVC1015G, XVC105, XVC205, XVC305, XVC315G, XVC505, XVC515G, XVC705, XVC715G, XVC905P		

1

GEV No.	417548	**Ref. No.**	KRS1215A
description	heating element 147W 105V heating circuits 1 L 88mm W 30.5mm flange length 78mm flange width 28mm hole distance 55mm tube ø 6.3mm connection male faston 6.3mm connection length 85mm with gasket and silicone		

heating elements for convection

1

GEV No.	420192	**Ref. No.**	RS090
description	heating element 1260W 230V heating circuits 1 ID ø 178mm ED ø 190mm L 244mm H 31mm L1 47mm W1 31mm H1 6mm H2 25mm flange length 70mm flange width 22mm hole distance 56mm connection male faston 6.3mm tube ø 6.3mm convection heating element hole ø 5mm flange connection		
For models:	XF030, XF030-TG, XF040, XF050, XF065		

1

GEV No.	417608	**Ref. No.**	KRS0090A KRS011
description	heating element 1260W 230V heating circuits 1 ID ø 178mm ED ø 190mm L 244mm H 31mm L1 47mm W1 31mm H1 6mm H2 25mm flange length 70mm flange width 22mm hole distance 56mm connection male faston 6.3mm tube ø 6.3mm convection heating element hole ø 5mm flange connection with gasket and silicone		

1

GEV No.	417558	**Ref. No.**	KRS1240A
description	heating element 147/1300W 105/230V heating circuits 2 ID ø 218mm ED ø 236mm L 240mm H 15mm W1 70mm H1 5mm flange length 110mm flange width 22mm hole distance 18mm connection male faston 6.3mm with gasket and silicone		

1

GEV No.	417563	**Ref. No.**	RS1240A0
description	heating element 147/1300W 105/230V heating circuits 2 ID ø 220mm ED ø 236mm L 242mm H 96mm W1 74mm H1 5mm H2 26mm flange length 110mm flange width 22mm hole distance 94mm connection male faston 6.3mm		
For models:	XVC2015G		

Зип Общепит
vsezip.ru
+7(812)987-08-81

Find the complete and up-to-date range of products in our GEV Webshop

Зип Общепит
vsezip.ru
+7(812)987-08-81

1

GEV No.	417561	**Ref. No.**	KRS002 KRS0023A RS023A
description	heating element 2560W 230V heating circuits 1 ID ø 220mm ED ø 235mm L 255mm H 45mm L1 20mm W1 30mm H1 8mm H2 30mm flange length 99mm flange width 21mm hole distance 86mm connection male faston 6.3mm connection length 60mm tube ø 6.3mm convection heating element hole ø 5mm rectangular flange with gasket and silicone		

1

GEV No.	417562	**Ref. No.**	RS0023A0
description	heating element 2560W 230V heating circuits 1 ID ø 220mm ED ø 235mm L 265mm H 45mm L1 30mm W1 30mm H1 8mm H2 32mm flange length 100mm flange width 22mm hole distance 86mm connection male faston 6.3mm connection length 60mm tube ø 6.3mm convection heating element hole ø 5mm rectangular flange		

1

GEV No.	418746	**Ref. No.**	KRS020 KRS1130A RS1130A0
description	heating element 2900W 230V heating circuits 1 ID ø 220mm ED ø 235mm L 268mm H 40mm L1 35mm W1 30mm H1 11mm H2 32mm flange length 99mm flange width 21mm hole distance 86mm connection male faston 6.3mm connection length 60mm tube ø 6.3mm convection heating element hole ø 5mm rectangular flange		
For models:	XF023, XF100, XF103, XF110, XF113, XF115, XF119, XF130, XF133, XF135		

1

GEV No.	418745	**Ref. No.**	KRS016 KRS1090A RS1090A0 RS1090A1
description	heating element 2900W 230V heating circuits 1 ID ø 220mm ED ø 235mm L 268mm H 75mm L1 35mm W1 30mm H1 11mm H2 32mm flange length 99mm flange width 21mm hole distance 86mm connection male faston 6.3mm connection length 60mm tube ø 6.3mm convection heating element hole ø 5mm rectangular flange		
For models:	XF183, XF185, XF190, XF193, XF195, XVC054, XVC104		
accessories for	418745		

GEV No.	550986	Ref. No.	GN1280 GN1327A0 GN224

gasket L 100mm W 22mm 7 holes graphite thickness 1mm for heating element

1

GEV No.	419142	**Ref. No.**	KRS003 KRS1026 KRS1026 + GN 1280 KRS1026A RS026 RS026A RS026B
description	heating element 3100W 230V heating circuits 1 ID ø 220mm ED ø 235mm H 45mm L1 25mm W1 25mm H1 8mm H2 30mm flange length 99mm flange width 21mm hole distance 86mm connection male faston 6.3mm connection length 60mm tube ø 6.3mm convection heating element hole ø 5mm rectangular flange		
For models:	XF090P		
accessories for	419142		

GEV No.	550986	Ref. No.	GN1280 GN1327A0 GN224

gasket L 100mm W 22mm 7 holes graphite thickness 1mm for heating element

Зип Общепит
vsezip.ru
+7(812)987-08-81

1

GEV No.	419111	**Ref. No.**	RS076 RS076A RS076B RS1040A0
description	heating element 4250W 230V heating circuits 2 ID ø 220mm ED ø 235mm L 265mm H 50mm L1 25mm W1 53mm H1 5mm H2 45mm flange length 100mm flange width 22mm hole distance 87mm connection male faston 6.3mm tube ø 6.3mm		
For models:	XB403, XB403G, XB603, XB603G, XBT160, XF188, XV301, XV301E, XV401E		
accessories for	419111		

GEV No.	550986	Ref. No.	GN1280 GN1327A0 GN224
gasket L 100mm W 22mm 7 holes graphite thickness 1mm for heating element			

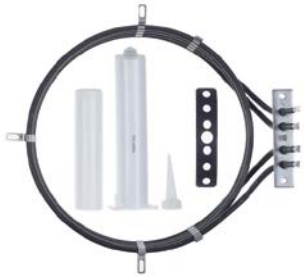

1

GEV No.	418906	**Ref. No.**	KRS012 KRS1040A
description	heating element 4250W 230V heating circuits 2 ID ø 220mm ED ø 235mm L 265mm H 50mm L1 25mm W1 53mm H1 5mm H2 45mm flange length 100mm flange width 22mm hole distance 87mm connection male faston 6.3mm tube ø 6.3mm with gasket and silicone		

1

GEV No.	420417	**Ref. No.**	RS1115A0
description	heating element 4350W 230V heating circuits 2 ID ø 224mm ED ø 235mm L 270mm H 65mm L1 25mm W1 60mm H1 12mm H2 55mm flange length 100mm flange width 22mm hole distance 86mm connection male faston 6.3mm connection length 60mm tube ø 6.3mm convection heating element hole ø 5mm rectangular flange		

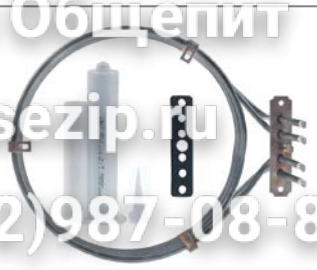

1

GEV No.	420416	**Ref. No.**	KRS1115A
description	heating element 4350W 230V heating circuits 2 ID ø 224mm ED ø 235mm L 270mm H 65mm L1 25mm W1 60mm H1 12mm H2 55mm flange length 100mm flange width 22mm hole distance 86mm connection male faston 6.3mm connection length 60mm tube ø 6.3mm convection heating element hole ø 5mm rectangular flange with gasket and silicone		

1

GEV No.	420414	**Ref. No.**	RS085A
description	heating element 4400W 225V heating circuits 2 ID ø 224mm ED ø 235mm L 270mm H 55mm L1 25mm W1 60mm H1 12mm H2 45mm flange length 100mm flange width 22mm hole distance 86mm connection male faston 6.3mm connection length 60mm tube ø 6.3mm convection heating element hole ø 5mm rectangular flange		

1

GEV No.	420399	**Ref. No.**	KRS0085A KRS010
description	heating element 4400W 225V heating circuits 2 ID ø 224mm ED ø 235mm L 270mm H 65mm L1 25mm W1 60mm H1 12mm H2 55mm flange length 100mm flange width 22mm hole distance 86mm connection male faston 6.3mm connection length 60mm tube ø 6.3mm convection heating element hole ø 5mm rectangular flange with gasket and silicone		

Find the complete and up-to-date range of products in our GEV Webshop

Зип Общепит
vsezip.ru
+7(812)987-08-81

1

GEV No.	417551	**Ref. No.**	RS1225A
description	heating element 4700W 230V heating circuits 3 ID ø 224mm ED ø 235mm L 270mm H 97mm L1 15mm W1 103mm H1 15mm H2 85mm flange length 148mm flange width 31mm hole distance 17mm connection male faston 6.3mm connection length 85mm tube ø 6.3mm convection heating element hole ø 4.5mm rectangular flange		
For models:	XBC405E, XBC605E, XBC805E, XVC055E, XVC105E, XVC105EP, XVC205E, XVC505E, XVC505EP		
accessories for	417551		
	GEV No. 531259	Ref. No.	GN1085A0 KGN1085A
	gasket L 141mm W 22mm D1 ø 8mm D2 ø 9mm 9 holes graphite thickness 1mm suitable for UNOX		

1

GEV No.	417550	**Ref. No.**	KRS1225A
description	heating element 4700W 230V heating circuits 3 ID ø 224mm ED ø 235mm L 270mm H 97mm L1 15mm W1 103mm H1 15mm H2 85mm flange length 148mm flange width 31mm hole distance 17mm connection male faston 6.3mm connection length 85mm tube ø 6.3mm convection heating element hole ø 4.5mm rectangular flange with gasket and silicone		

1

GEV No.	417556	**Ref. No.**	KRS032 KRS1150A
description	heating element 4900W 230V heating circuits 2 ID ø 224mm ED ø 235mm L 270mm H 70mm L1 30mm W1 60mm H1 12mm H2 60mm flange length 100mm flange width 22mm hole distance 86mm connection male faston 6.3mm connection length 85mm tube ø 6.3mm convection heating element hole ø 5mm rectangular flange with gasket and silicone		

1

GEV No.	417557	**Ref. No.**	RS1150A0
description	heating element 4900W 230V heating circuits 2 ID ø 224mm ED ø 235mm L 270mm H 75mm L1 30mm W1 60mm H1 12mm H2 60mm flange length 100mm flange width 22mm hole distance 86mm connection male faston 6.3mm connection length 65mm tube ø 6.3mm convection heating element hole ø 5mm rectangular flange		
For models:	XB693, XB695, XB893, XB895, XBC404, XBC604, XBC804, XF043, XV593, XVC204, XVC304, XVC504, XVC704		

1

GEV No.	419144	**Ref. No.**	RS1000A0 RS1050A0
description	heating element 5000W 230V heating circuits 2 ID ø 223mm ED ø 236mm L 265mm H 65mm L1 25mm W1 55/25mm H1 6mm H2 59mm flange length 100mm flange width 22mm hole distance 86mm connection male faston 6.3mm tube ø 6.5mm hole ø 5mm		
For models:	XB803, XB803G, XBT146, XV203G, XV303G, XV703G, XVT203G		
accessories for	419144		
	GEV No. 550986	Ref. No.	GN1280 GN1327A0 GN224
	gasket L 100mm W 22mm 7 holes graphite thickness 1mm for heating element		

1

GEV No.	419017	**Ref. No.**	KRS013 KRS1050A
description	heating element 5000W 230V heating circuits 2 ID ø 223mm ED ø 236mm L 265mm H 65mm L1 25mm W1 55/25mm H1 6mm H2 59mm flange length 100mm flange width 22mm hole distance 86mm connection male faston 6.3mm tube ø 6.5mm hole ø 5mm with gasket and silicone		
spare parts for	419017		
	GEV No. 550986	Ref. No.	GN1280 GN1327A0 GN224
	gasket L 100mm W 22mm 7 holes graphite thickness 1mm for heating element		

Зип Общепит
vsezip.ru
+7(812)987-08-81

1

GEV No.	417553	**Ref. No.**	RS1205A0
description	heating element 5600W 230V heating circuits 3 ID ø 224mm ED ø 235mm L 270mm H 97mm L1 15mm W1 103mm H1 15mm H2 85mm flange length 148mm flange width 31mm hole distance 17mm connection male faston 6.3mm connection length 85mm tube ø 6.3mm convection heating element hole ø 4.5mm rectangular flange		
For models:	XBC1005, XVC1005P, XVC305, XVC705, XVC905P		

1

GEV No.	417552	**Ref. No.**	KRS1205A
description	heating element 5600W 230V heating circuits 3 ID ø 224mm ED ø 235mm L 270mm H 97mm L1 15mm W1 103mm H1 15mm H2 85mm flange length 148mm flange width 31mm hole distance 17mm connection male faston 6.3mm connection length 85mm tube ø 6.3mm convection heating element hole ø 4.5mm rectangular flange with gasket and silicone		

1

GEV No.	417560	**Ref. No.**	KRS1180A
description	heating element 9000W 230V heating circuits 3 ID ø 220mm ED ø 238mm L 282mm H 100mm L1 30mm W1 104mm H1 10mm H2 85mm flange length 147mm flange width 31mm hole distance 62mm connection male faston 6.3mm connection length 85mm tube ø 8.5mm convection heating element hole ø 4.5mm rectangular flange with gasket and silicone		

1

GEV No.	417564	**Ref. No.**	RS1180A0
description	heating element 9000W 230V heating circuits 3 ID ø 220mm ED ø 238mm L 282mm H 100mm L1 30mm W1 104mm H1 10mm H2 85mm flange length 147mm flange width 31mm hole distance 63mm connection male faston 6.3mm connection length 85mm tube ø 8.5mm convection heating element hole ø 4.5mm rectangular flange		
For models:	XVC1004P, XVC1204P		

1

GEV No.	417555	**Ref. No.**	KRS1020A RS1020A0
description	heating element 9000W 230V heating circuits 3 ID ø 240mm ED ø 257mm L 300mm H 100mm L1 38mm W1 104mm H1 8.5mm H2 85mm flange length 142mm flange width 25mm hole distance 126mm connection male faston 6.3mm connection length 85mm tube ø 8.5mm convection heating element hole ø 6.2mm rectangular flange INCOLOY-800		
For models:	XV1003G		

1

GEV No.	417547	**Ref. No.**	KRS1100A RS1100A0
description	heating element 90W 110V heating circuits 1 L 155mm W 31mm flange length 70mm flange width 22mm hole distance 56mm connection length 32mm connection male faston 6.3mm tube ø 6.35mm hole ø 5mm rectangular flange dry heating element		
For models:	XC595		

accessories

flange gaskets

1

GEV No.	550986	**Ref. No.**	GN1280 GN1327A0 GN224
description	gasket L 100mm W 22mm 7 holes graphite thickness 1mm for heating element		
For models:	XB403, XB403G, XB603, XB603G, XB803, XB803G, XBC404, XBC604, XBC804, XBT146, XBT160, XF023, XF043, XF090P, XF103, XF113, XF119, XF133, XF135, XF183, XF185, XF188, XF190, XF195, XV202, XV202E, XV203G, XV301, XV301E, XV303G, XV401, XV401E, XV501, XV501E, XV703G, XVC054, XVC104, XVC204, XVC304, XVC504, XVC704, XVT203G		

1

GEV No.	531270	**Ref. No.**	GN1086A
description	gasket L 141mm W 22mm D1 ø 10mm D2 ø 9mm 9 holes graphite thickness 1mm suitable for UNOX		
For models:	XVC1205EP, XVC2005EP, XVC305EP, XVC705EP		

Find the complete and up-to-date range of products in our GEV Webshop

Зип Общепит
vsezip.ru
+7(812)987-08-81

1

GEV No.	531259	**Ref. No.**	GN1085A0 KGN1085A
description	gasket L 141mm W 22mm D1 ø 8mm D2 ø 9mm 9 holes graphite thickness 1mm suitable for UNOX		
For models:	XV1003G, XVC1004P, XVC1204P		

1

GEV No.	531258	**Ref. No.**	GN1326A
description	gasket L 72mm W 20mm 5 holes graphite thickness 1mm suitable for UNOX		
For models:	XB1083, XB693, XB695, XB893, XB895, XBC1005E, XBC1005EL, XB-C405E, XBC605E, XBC905E, XBC905EL, XV1093, XV393, XV593, XV893, XVC055E, XVC1005EP, XVC1005EPL, XVC105E, XVC105EP, XVC1205EP, XVC2005EP, XVC205E, XVC305E, XVC305EP, XVC4005EP, XVC4005EPL, XVC505E, XVC505EP, XVC705E, XVC705EP, XVC905EP, XVC905EPL		

energy regulators

EGO

1-circuit

1

GEV No.	380019	**Ref. No.**	KVE009 VE023
description	energy regulator 240V 13A single-circuit turn direction right shaft ø 6x4.6mm shaft L 23mm mounting thread M4 power release 6-100% no. 50.57071.010		

1

GEV No.	381243	**Ref. No.**	EX-VE023 KVE1556A
description	energy regulator 240V 13A single-circuit turn direction right shaft ø 6x4.6mm shaft L 23mm power release 6-100% with knob set		
For models:	XB1083, XB613G, XB693, XB813G, XB893, XF030, XF040, XF050, XF065, XV1093, XV201, XV202, XV301, XV393, XV401, XV501, XV513G, XV593, XV813G, XV893		

thermostats

control and safety thermostats

EGO

control thermostats

55.10/19_series

1

GEV No.	390982	**Ref. No.**	KTR1141A TR022
description	thermostat 1NO probe ø 3.9mm probe L 127mm capillary pipe 1500mm shaft ø 6mm shaft L 23mm rotation 270°		
For models:	XL041, XL051, XL091, XL503		

1

GEV No.	390943	**Ref. No.**	KTR1100A TR1100A0
description	thermostat t.max. 269°C 1-pole 1NO 16A probe ø 3mm probe L 225mm capillary pipe 900mm capillary pipe isolated 800mm gland nut shaft ø ø6x4.6mm shaft L 23mm shaft position upper rotation 270°		
For models:	XB693, XB893, XV593		

Зип Общепит
vsezip.ru
+7(812)987-08-81

1

GEV No.	375894	**Ref. No.**	KTR001 KTR009 KTR012 KTR1130A TR006 TR006A
description	thermostat t.max. 293°C temperature range 55-293°C 1-pole 1NO 16A probe ø 3.1mm probe L 226mm capillary pipe 870mm capillary pipe isolated 350mm gland nut shaft ø 4.0-6.0mm shaft L 23mm rotation 270°		
For models:	XF003, XF006, XF011, XF016, XF023, XF030, XF030-TG, XF043, XF065, XF090P, XF113, XF133, XF183, XF193, XV202, XV301, XV401, XV501		

2

GEV No.	376024	**Ref. No.**	KTR006 KTR1131A TR016 TR017
description	thermostat t.max. 355°C temperature range 60-355°C 1-pole 1NO 16A probe ø 4mm probe L 228mm capillary pipe 900mm capillary pipe isolated 600mm gland nut shaft ø 6x4.6mm shaft L 23mm shaft position upper rotation°		
For models:	XP010P, XP010PR, XP010PT, XP010R, XP020, XP020P, XP020PR, XP020PT, XP020R, XP020T, XP250		

safety thermostats

55.32_ series

1

GEV No.	390999	**Ref. No.**	KTR1140A TR007 TR008
description	safety thermostat switch-off temp. 350°C temperature range°C 2-pole NC 20A probe ø 3mm probe L 187mm capillary pipe 690mm capillary pipe isolated 680mm gland nut shaft øm probe SS		
For models:	XF010, XF020, XF020R, XF030, XF040, XF043, XF050, XF065, XFT110, XFT113, XFT115, XFT119, XFT130, XFT133, XFT135, XFT140, XFT180, XFT183, XFT185, XV201		

CAZIN

safety thermostats

1

GEV No.	375456	**Ref. No.**	KTR1134A KTR254 TR240 TR250
description	safety thermostat switch-off temp. 335°C 2-pole 20A probe ø 3mm probe L 200mm capillary pipe 1050mm capillary pipe isolated 650mm gland nut probe SS at 250V 20A at 400V 10A		
For models:	XCH030, XF003, XF006, XF010, XF011, XF016, XF020, XF020R, XF023, XF030, XF030-TG, XF040, XF043, XF050, XF065, XF090P, XF100, XF103, XF110, XF113, XF115, XF119, XF130, XF133, XF135, XF183, XP010P, XP010PR, XP010PT, XP010R, XP020, XP020P, XP020PR, XP020PT, XP020R, XP020T, XV201, XV202, XV202E, XV301, XV301E, XV401, XV401E, XV501, XV501E, XVC054, XVC104		

CAMPINI

safety thermostats

1

GEV No.	376080	**Ref. No.**	KTR1136A TR255B
description	safety thermostat kit switch-off temp. 318°C 1-pole 16A probe ø 3mm probe L 137mm capillary pipe 1260mm capillary pipe isolated 710mm gland nut probe SS type Ty 95-H		
For models:	XB403, XB403G, XB603, XB603G, XB803, XB803G, XBC404, XBC604, XBC605, XBC804, XBC805, XBC815G, XBT146, XBT160, XF185, XF188, XF190, XF193, XF195, XG413G, XG613, XG613G, XG813, XV1003G, XV203G, XV303G, XV703G, XVC1004P, XVC105, XVC1204P, XVC204, XVC304, XVC305, XVC504, XVC505, XVC514G, XVC515G, XVC704, XVC705, XVC715G, XVT203G		

Find the complete and up-to-date range of products in our GEV Webshop

Зип Общепит
vsezip.ru
+7(812)987-08-81

1

GEV No.	375892	**Ref. No.**	KTR255B TR255A
description	safety thermostat switch-off temp. 318°C 1-pole 16A probe ø 3mm probe L 137mm capillary pipe 1260mm capillary pipe isolated 710mm gland nut probe SS type Ty 95-H		

switches and momentary switches

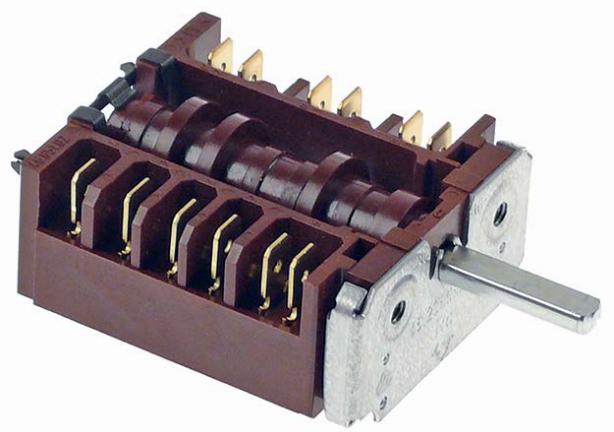

1

GEV No.	300251	**Ref. No.**	KVE0024A VE024
description	cam switch 6 operating positions 2NO/1CO 16A sequence 0-1-2-3-4-5 shaft ø 6x4.6mm shaft L 24mm connection male faston 6.3mm plastic 3-pole		
For models:	XF030, XF040, XF050, XF065		

1

GEV No.	345627	**Ref. No.**	VE1170A0
description	element holder mounting measurements 20.6x16.4mm black arched for push buttons 13x17mm		
For models:	XF003, XF103, XF113, XF133, XF183, XF193, XP010P, XP010PR, XP010PT, XP020, XP020P, XP020PR, XP020PT, XP020R, XP020T, XV593		

1

GEV No.	345537	**Ref. No.**	VE161
description	element holder mounting measurements 20.6x16.4mm light grey arched for push buttons 13x17mm		
For models:	XC110, XF006, XF011, XF016, XF030, XF030-TG, XF065, XF090P, XG413, XG413G, XG613, XG613G, XG813, XG813G, XL041, XL051, XL091, XL503, XP010P, XP010PR, XP010PT, XP010R, XP020, XP020P, XP020PR, XP020PT, XP020R, XP020T, XT010, XT020, XV202, XV301, XV401, XV501		

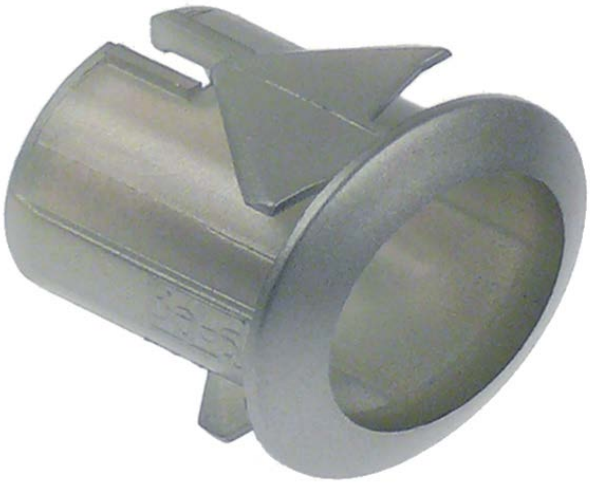

1

GEV No.	357224	**Ref. No.**	KVM2009A VM2009A0
description	element holder mounting measurements 20.6x16.4mm silver arched for push buttons 13x17mm		
For models:	XB693, XB893		

Зип Общепит
vsezip.ru
+7(812)987-08-81

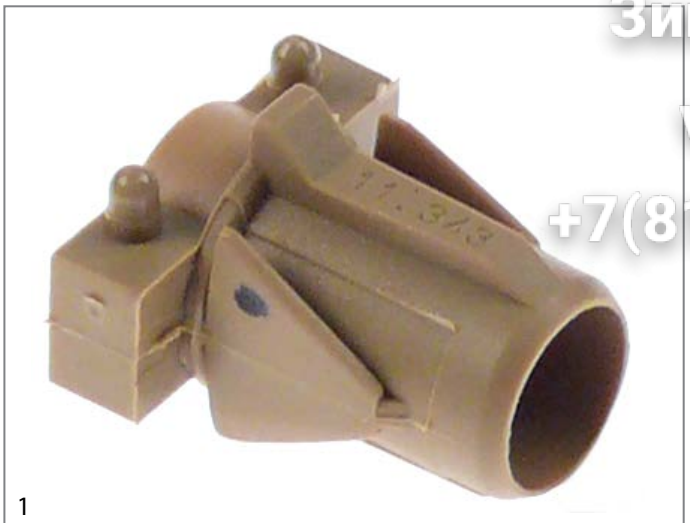

1

GEV No.	345601	**Ref. No.**	KVM1762A VE162 VM1762A0
description	indicator lamp holder V ø 11mm		
For models:	XB1083, XB613G, XB693, XB813G, XB893, XC110, XF003, XF006, XF011, XF016, XF030, XF030-TG, XF065, XF090P, XF103, XF113, XF133, XF183, XF193, XFT113, XFT133, XFT183, XFT193, XG413, XG413G, XG613, XG613G, XG813, XG813G, XL041, XL051, XL091, XL413, XL503, XP010E, XP010ER, XP010ET, XP010P, XP010PR, XP010PT, XP010R, XP020, XP020E, XP020ER, XP020ET, XP020P, XP020PR, XP020PT, XP020R, XP020T...(Other models you can see in the webshop)		

1

GEV No.	357120	**Ref. No.**	KVE008
description	indicator lamps set mounting measurements 20.6x16.4mm 230V		

1

GEV No.	357012	**Ref. No.**	KVE007
description	indicator lamps set mounting measurements 20.6x16.4mm green 230V connection male faston 6.3mm ø 20.6x16.4mm socket male faston 6.3mm		

1

GEV No.	301308	**Ref. No.**	KVE0007A
description	indicator lamps set mounting measurements 20.6x16.4mm green/ white 230V connection male faston 6.3mm		

Зип Общепит
vsezip.ru
+7(812)987-08-81

1

GEV No.	301307	**Ref. No.**	KLP1014A
description	indicator lamps set mounting measurements 20.6x16.4mm white 230V connection male faston 6.3mm		

1

GEV No.	360598	**Ref. No.**	KVE1535A VE1535A0 VE177
description	indicator light LED white connection male faston 6.3mm 250V ø 11mm voltage AC		
For models:	XB693, XB893, XC110, XF003, XF006, XF011, XF016, XF030, XF030-TG, XF065, XF090P, XF103, XF113, XF133, XF183, XF193, XG413, XG413G, XG613, XG613G, XG813, XG813G, XL041, XL051, XL091, XL503, XP010P, XP010PR, XP010PT, XP010R, XP020, XP020P, XP020PR, XP020PT, XP020R, XP020T, XV202, XV301, XV401, XV501, XV593		
accessories for	360598		
	GEV No.	345601	Ref. No. KVM1762A VE162 VM1762A VM1762A0
	indicator lamp holder V ø 11mm		

1

GEV No.	357223	**Ref. No.**	VE1585A0
description	indicator light lens size 17x13mm blue Sinus gold		
For models:	XB693, XB893, XV593		

1

GEV No.	357226	**Ref. No.**	VE1530A0
description	indicator light lens size 17x13mm blue thermometer gold		
For models:	XB693, XB893, XP010P, XP010PR, XP010PT, XP020, XP020P, XP020PR, XP020PT, XP020R, XP020T, XV593		

1

GEV No.	346811	**Ref. No.**	VE163
description	indicator light lens size 17x13mm green		
For models:	XC110, XF065		

Зип Общепит
vsezip.ru
+7(812)987-08-81

1

GEV No.	347749	**Ref. No.**	VE167
description	indicator light lens size 17x13mm green crossed out flame gold		
For models:	XG413, XG413G, XG613, XG613G, XG813, XG813G		

1

GEV No.	347747	**Ref. No.**	VE166
description	indicator light lens size 17x13mm green steam gold		
For models:	XF090P, XV202, XV301, XV401, XV501		

1

GEV No.	347748	**Ref. No.**	VE165
description	indicator light lens size 17x13mm green Sinus gold		
For models:	XF011, XF030, XF030-TG, XF065, XF090P, XV202, XV301, XV401, XV501		

1

GEV No.	347746	**Ref. No.**	VE164
description	indicator light lens size 17x13mm green thermometer gold		
For models:	XF003, XF006, XF011, XF016, XF030, XF030-TG, XF065, XF090P, XF103, XF113, XF133, XF183, XF193, XL041, XL051, XL091, XL503, XP010P, XP010PR, XP010PT, XP010R, XP020, XP020P, XP020PR, XP020PT, XP020R, XP020T, XV202, XV301, XV401, XV501		

Find the complete and up-to-date range of products in our GEV Webshop

Зип Общепит
vsezip.ru
+7(812)987-08-81

1

GEV No.	348007	**Ref. No.**	VE1030A1
description	magnet ø 23mm Lmm H 10mm Wmm ID ø 4.5mm ED ø 23mm M3 hole ø 4.5mm		
For models:	XB403, XB403G, XB603, XB603G, XB803, XB803G, XB895, XBC1005, XBC404, XBC604, XBC605, XBC804, XBC805, XBC815G, XBT146, XBT160, XG413G, XG613, XG613G, XG813, XV1003G, XV203G, XV303G, XV703G, XVC1004P, XVC1005P, XVC1015G, XVC1204P, XVC2015G, XVC204, XVC205, XVC304, XVC305, XVC315G, XVC504, XVC505, XVC514G, XVC515G, XVC704, XVC705, XVC715G, XVC905P		

1

GEV No.	347945[1]	**Ref. No.**	KVE1295A MF09 VE086 VE086B
description	microswitch with plunger thread M10 thread L 13mm 250V 5A 1CO connection male faston 6.3mm stroke 6mm mounting distance 25mm L 49mm L1 13mm ambient temperature max. 85°C IP65 type MKH12D09 actuating force: 340g		
For models:	XF043, XF090P, XF100, XF110, XF115, XF130, XF135, XF183, XF185, XF188, XF190, XF193, XF195, XV201, XV202, XV202E, XV301, XV301E, XV401, XV401E, XV501, XV501E, XVC054, XVC104		

[1]protection class IP65

1

GEV No.	301306	**Ref. No.**	KVE0106A VE0106A0
description	momentary push switch mounting measurements 20,6x16,4mm silver 1NO 250V 16A reset connection male faston 6.3mm ambient temperature max. 150°C protection IP40		

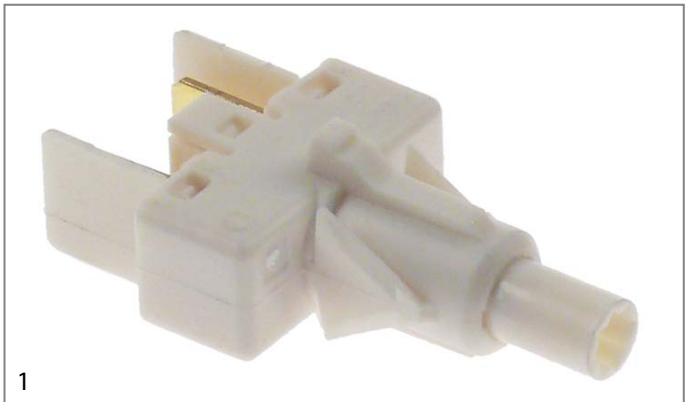

1

GEV No.	347193	**Ref. No.**	VE169
description	momentary switch unit 1NO 250V 16A connection male faston 6.3mm		
For models:	XF090P, XF113, XF133, XG413, XG413G, XG613, XG613G, XG813, XG813G, XL041, XL091, XL503		

1

GEV No.	347751	**Ref. No.**	VE176
description	push button size 17x13mm silver 0-I gold		
For models:	XC110, XL041, XL051, XL091, XL503, XP010P, XP010PR, XP010PT, XP010R, XP020, XP020P, XP020PR, XP020PT, XP020R, XP020T, XT010, XT020		

Зип Общепит
vsezip.ru
+7(812)987-08-81

1

GEV No.	347752	**Ref. No.**	VE174
description	push button size 17x13mm silver crossed out flame gold		
For models:	XG413, XG413G, XG613, XG613G, XG813, XG813G		

1

GEV No.	347750	**Ref. No.**	VE175
description	push button size 17x13mm silver steam gold		
For models:	XF090P, XF113, XF133, XL041, XL091, XL503		

1

GEV No.	348032	**Ref. No.**	KVM2007A VM2007A0
description	push button size 17x13mm silver fan speed black		
For models:	XB693, XB893, XV593		

1

GEV No.	348186	**Ref. No.**	KVE0108A
description	push switch mounting measurements 20,6x16,4mm 2NO 250V 16A 0-1 connection male faston 6.3mm		

Find the complete and up-to-date range of products in our GEV Webshop

Зип Общепит
vsezip.ru
+7(812)987-08-81

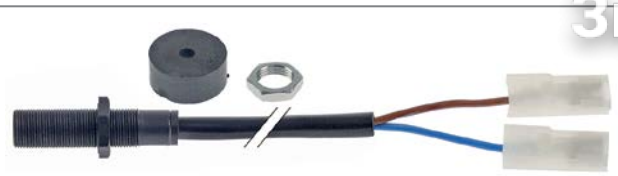

1

GEV No.	348006	**Ref. No.**	KVE002 KVE1020A KVE1020B VE1020A0 VE1020A1
description	Read switch kit thread M10x0.75 1NO 250V 0.04A connection male faston 6.3mm cable length 1200mm type D10P 1V DA F 120 with magnet		
For models:	XB403, XB403G, XB603, XB603G, XB803, XB803G, XBC1005, XBC404, XBC604, XBC605, XBC804, XBC805, XBC815G, XBT146, XBT160, XG413, XG413G, XG613, XG613G, XG813, XG813G, XK304, XV1003G, XV203G, XV303G, XV703G, XVC1004P, XVC1005P, XVC1015G, XVC1204P, XVC2015G, XVC204, XVC205, XVC304, XVC305, XVC315G, XVC504, XVC505, XVC514G, XVC515G, XVC704, XVC705, XVC715G, XVC905P, XVT203G		

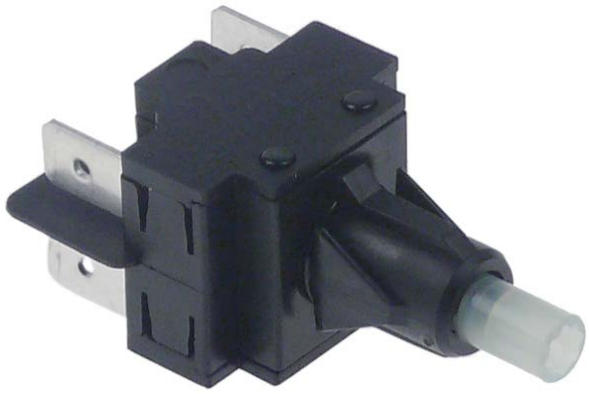

1

GEV No.	345720	**Ref. No.**	VE168
description	switch 2NO 250V 16A connection male faston 6.3mm		
For models:	XC110, XL041, XL051, XL091, XL503, XP010P, XP010PR, XP010PT, XP010R, XP020, XP020P, XP020PR, XP020PT, XP020R, XP020T, XT010, XT020		

lamps

indicator lights

indicator lights (complete)

20.6x16.4mm

1

GEV No.	348031	**Ref. No.**	KLP1012A
description	indicator light mounting measurements 20.6x16.4mm blue 230V connection male faston 6.3mm oval Qty 2 temp.-resist. 150°C temperature		

miscellaneous

1

GEV No.	357120	**Ref. No.**	KVE008
description	indicator lamps set mounting measurements 20.6x16.4mm 230V		

1

GEV No.	357012	**Ref. No.**	KVE007
description	indicator lamps set mounting measurements 20.6x16.4mm green 230V connection male faston 6.3mm ø 20.6x16.4mm socket male faston 6.3mm		

1

GEV No.	301308	**Ref. No.**	KVE0007A
description	indicator lamps set mounting measurements 20.6x16.4mm green/ white 230V connection male faston 6.3mm		

1

GEV No.	301307	**Ref. No.**	KLP1014A
description	indicator lamps set mounting measurements 20.6x16.4mm white 230V connection male faston 6.3mm		

LED

LED bars

1

GEV No.	357231	**Ref. No.**	KLP1001B
description	LED bar L 300mm W 18mm H 19mm		
For models:	XBC405E, XVC305E, XVC305EP, XVC315EG		

Зип Общепит
vsezip.ru
+7(812)987-08-81

screw-on/push-on fit

halogen lamp

for socket G4 / G6.35 / G9

1

GEV No.	359946	**Ref. No.**	VE1005A1
description	halogen lamp socket G9 230V 40W temp.-resist. 300°C 560lm 2000		
For models:	XB403, XB403G, XB603, XB603G, XB803, XB803G, XBC404, XBC604, XBC804, XBT146, XBT160, XF100, XF110, XF113, XF119, XF130, XF135, XF183, XF185, XF188, XF190, XF193, XF195, XG413G, XG613G, XG813, XV1003G, XV203G, XV303G, XV703G, XVC054, XVC104, XVC204, XVC304, XVC504, XVC704		

oven lamps

universal oven lamps

mounting diameter 35.5mm

1

GEV No.	357119	**Ref. No.**	KVE028 VE030
description	oven lamp mounting ø 35.5mm 230V 15W socket E14 round temp.-resist. 300°C no lens nipple		
For models:	XF010, XF011, XF020, XF020R, XF030, XF030-TG, XF040, XF050, XF065, XF090P, XF103, XV202, XV202E, XV301, XV301E, XV401, XV401E, XV501, XV501E		

1

GEV No.	359718	**Ref. No.**	KLP0030A
description	oven lamp mounting ø 35.5mm 230V 15W socket E14 temp.-resist. 300°C connection male faston 6.3mm hard glas		
spare parts for	359718		
	GEV No.	359701	Ref. No. VE1015
	lamp socket socket E14 220-230V mounting ø 35.5mm connection male faston 6.3mm 15W		
	GEV No.	359740	Ref. No. —
	light bulb t.max. 300°C socket E14 15W 230V ø 22mm L 48mm lens L 20mm for oven lamp IMPORT 70lm 1000		

1

GEV No.	360753	**Ref. No.**	KVE1480A KVT1235A VT1200A
description	oven lamp mounting ø 35mm 230V 25W socket G9		

1

GEV No.	359701	**Ref. No.**	VE1015
description	lamp socket socket E14 220-230V mounting ø 35.5mm connection male faston 6.3mm 15W		
accessories for	359701		
	GEV No.	359705	Ref. No. VE1010A1
	oven lamp glass thr.ø 33.5mm ø 52mm hard glas temp.-resist. 350°C		
	GEV No.	359709	Ref. No. VE036
	oven lamp glass thr.ø 33.5mm ø 42mm hard glas temp.-resist. 350°C		
	GEV No.	359721	Ref. No. —
	gasket silicone ED ø 48mm ID ø 39.5mm thickness 5mm Qty 1 pcs		
	GEV No.	359942	Ref. No. —
	oven lamp glass thr.ø 33.5mm H 39mm ø 40mm hard glas temp.-resist. 350°C		

1

GEV No.	357160	**Ref. No.**	KVE1015A VE1015A0 VE1015A1
description	lamp socket socket G9 220-230V mounting ø 35.5mm connection cable 100mm		
For models:	XB403, XB403G, XB603, XB603G, XB693, XB695, XB803, XB803G, XB893, XB895, XBC404, XBC604, XBC804, XBT146, XBT160, XF100, XF110, XF113, XF115, XF119, XF130, XF133, XF135, XF183, XF185, XF188, XF190, XF193, XF195, XG413, XG413G, XG613, XG613G, XG813, XG813G, XV1003G, XV203G, XV303G, XV593, XV703G, XVC054, XVC104, XVC1204P, XVC204, XVC304, XVC504, XVC514G, XVC704, XVT203G		

1

GEV No.	359709	**Ref. No.**	VE036
description	oven lamp glass thr.ø 33.5mm ø 42mm hard glas temp.-resist. 350°C		
For models:	XF010, XF020, XF020R, XF030, XF040, XF050, XF065, XF183, XF193, XV201		

Find the complete and up-to-date range of products in our GEV Webshop

Зип Общепит
vsezip.ru
+7(812)987-08-81

1

GEV No.	359705	**Ref. No.**	VE1010A1
description	oven lamp glass thr.ø 33.5mm ø 52mm hard glas temp.-resist. 350°C		
For models:	XB603, XBC404, XBC604, XBC804, XF090P, XF113, XG813, XV1003G, XVC304, XVC504, XVC514G		
accessories for	359705		
	GEV No.	359610	Ref. No. —
	light bulb t.max. 300°C socket E14 15W 230V ø 22mm L 47mm lens L 20mm for oven lamp type Philips		
	GEV No.	359700	Ref. No. —
	gasket for pizza oven fibre glass ID ø 32.5mm ED ø 55mm thickness 5mm		
	GEV No.	359721	Ref. No. —
	gasket silicone ED ø 48mm ID ø 39.5mm thickness 5mm Qty 1 pcs		
	GEV No.	359837	Ref. No. —
	gasket ID ø 33mm ED ø 46mm thickness 1mm graphite		
	GEV No.	359838	Ref. No. —
	gasket ID ø 33mm ED ø 45mm		

1

GEV No.	358135[1]	**Ref. No.**	GN1065+GN1055 GN1065A GN1065A1 GN192 KGN1065A KGN1065A1
description	gasket for oven lamp PTFE ID ø 44mm ED ø 53mm thickness 3mm with silicone O-ring		
For models:	XB603, XB613G, XB693, XB695, XB813G, XB893, XB895, XBC404, XBC604, XBC804, XBC815G, XF113, XF119, XF133, XF135, XFT110, XFT113, XFT115, XFT119, XFT130, XFT133, XFT135, XFT140, XFT180, XFT183, XFT185, XFT188, XFT190, XFT193, XFT195, XFT199, XFT200, XG413G, XG813, XV1003G, XV393, XV513G, XV593, XV813G, XV893, XVC054, XVC104, XVC1204P, XVC204, XVC304, XVC504, XVC514G, XVC704		

[1]with silicone O-ring

1

GEV No.	358191	**Ref. No.**	KVE1005A
description	repair kit ID ø 44mm ED ø 53mm thickness 3mm for oven lamp		
For models:	XB613G, XB693, XB695, XB813G, XB893, XB895, XFT110, XFT113, XFT115, XFT119, XFT130, XFT133, XFT135, XFT140, XFT180, XFT183, XFT185, XFT188, XFT190, XFT193, XFT195, XFT199, XFT200, XV393, XV513G, XV593, XV813G, XV893		
spare parts for	358191		
	GEV No.	357195	Ref. No. —
	halogen lamp socket G9 230V 25W temp.-resist. 300°C OSRAM HALOPIN OVEN		
	GEV No.	358135	Ref. No.
	gasket for oven lamp PTFE ID ø 44mm ED ø 53mm thickness 3mm with silicone O-ring		

1

GEV No.	358136	**Ref. No.**	GN1005 KVE005 KVT1195A VE1005 VE1005A0 VE1010A0
description	repair kit ø 35.5mm for oven lamp		
For models:	XB403, XB403G, XB603, XB603G, XB803, XB803G, XBT146, XBT160, XF100, XF110, XF115, XF119, XF130, XF135, XF185, XF188, XF190, XF195, XG413, XG413G, XG613, XG613G, XG813, XG813G, XV1003G, XV203G, XV303G, XV703G, XVC054, XVC1004P, XVC104, XVC204, XVC304, XVC504, XVC704, XVT203G		

lamps

halogen lamps

for socket G4 / G6.35 / G9

1

GEV No.	359946	**Ref. No.**	VE1005A1
description	halogen lamp socket G9 230V 40W temp.-resist. 300°C 560lm 2000		
For models:	XB403, XB403G, XB603, XB603G, XB803, XB803G, XBC404, XBC604, XBC804, XBT146, XBT160, XF100, XF110, XF113, XF119, XF130, XF135, XF183, XF185, XF188, XF190, XF193, XF195, XG413G, XG613G, XG813, XV1003G, XV203G, XV303G, XV703G, XVC054, XVC104, XVC204, XVC304, XVC504, XVC704		

1

GEV No.	358191	**Ref. No.**	KVE1005A
description	repair kit ID ø 44mm ED ø 53mm thickness 3mm for oven lamp		
For models:	XB613G, XB693, XB695, XB813G, XB893, XB895, XFT110, XFT113, XFT115, XFT119, XFT130, XFT133, XFT135, XFT140, XFT180, XFT183, XFT185, XFT188, XFT190, XFT193, XFT195, XFT199, XFT200, XV393, XV513G, XV593, XV813G, XV893		
spare parts for	358191		
	GEV No.	357195	Ref. No. —
	halogen lamp socket G9 230V 25W temp.-resist. 300°C OSRAM HALOPIN OVEN		
	GEV No.	358135	Ref. No.
	gasket for oven lamp PTFE ID ø 44mm ED ø 53mm thickness 3mm with silicone O-ring		

Зип Общепит
vsezip.ru
+7(812)987-08-81

timers

programme timers

1

GEV No.	360703	**Ref. No.**	KVE1555A
description	timer CDC 8802F1 engines 1 chambers 2 operation time 4min 230V 50Hz shaft ømm shaft Lmm manuf. no. 8802F10AGE000.0010 motor type M48R 230V		

mechanical timers

1

GEV No.	350134[1]	**Ref. No.**	KTM001 KTM0023A
description	time switch kit M2 2-pole operation time 120min impulse mechanical 2CO at 250V 16A permanent position yes shaft ø 6x4.6mm shaft 6x4.6mm shaft L 22mm mounting distance 28mm ambient temperature max. 125°C with knob		

[1]incl. knob and symbol

1

GEV No.	350184	**Ref. No.**	KTM003
description	timer M2 2-pole operation time 120min impulse mechanical 2CO at 250V 16A permanent position yes shaft ø 6x4.6mm shaft 6x4.6mm shaft L 23mm mounting distance 28mm		

1

GEV No.	350186	**Ref. No.**	MIN042 TM023
description	timer M2 2-pole operation time 120min impulse mechanical 2CO at 250V 16A permanent position yes shaft ø 6x4.6mm shaft 6x4.6mm shaft L 23mm mounting distance 28mm		
For models:	XF006, XF011, XF016, XF030, XF030-TG, XF090P, XF103, XF113, XF133, XF183, XF193		
accessories for	350186		
	GEV No.	112627	Ref. No. MN1000A + MN1050A MN1000A0
	knob time 120min ø 58mm shaft ø 6x4.6mm shaft flat lower		

1

GEV No.	350185[1]	**Ref. No.**	KTM005
description	timer M2 2-pole operation time 60min impulse mechanical 2CO at 250V 16A permanent position yes shaft 6x4.6mm shaft L 23mm mounting distance 28mm		

[1]incl. knob

1

GEV No.	350187	**Ref. No.**	KTM004 KTM1005A TM1005A0
description	timer M2 2-pole operation time 60min impulse mechanical 2CO at 250V 16A permanent position yes shaft ø 6x4.6mm shaft 6x4.6mm shaft L 23mm mounting distance 28mm		
For models:	XB1083, XB613G, XB693, XB813G, XB893, XF003, XF023, XF043, XF113, XF133, XFT113, XFT133, XFT183, XFT193, XV1093, XV393, XV513G, XV593, XV813G, XV893		

alarm devices

buzzer boards

1

GEV No.	401062	**Ref. No.**	KTM0012B KTM012B
description	buzzer board 230VAC L 48mm W 45mm connection male faston 6.3mm		

1

GEV No.	403761	**Ref. No.**	VE1070A VE1070A0
description	buzzer board 230VAC L 54mm W 31mm connection male faston 6.3mm suitable for UNOX		
For models:	XG413, XG413G, XG613, XG613G, XG813, XG813G		

Find the complete and up-to-date range of products in our GEV Webshop

Зип Общепит
vsezip.ru
+7(812)987-08-81

1

GEV No.	350210	**Ref. No.**	KTM 1001 C TM1001C0
description	buzzer board L 54mm W 48mm connection male faston 6.3mm		

contactors

GENERAL ELECTRIC (AEG)

power contactors

1

GEV No.	381242	**Ref. No.**	KVE1115A VE1115A0
description	power contactor resistive load 20A 230VAC (AC3/400V) 8.4A/4kW main contacts 4NO connection screw connection type AEG LS05 400A type GE MC1A 400A with mounting clips		
For models:	XB1083, XB613G, XB693, XB813G, XB893, XBC1005, XBC1005E, XBC1005EL, XBC1015EG, XBC1015EGL, XBC405E, XBC605, XBC605E, XBC805, XBC805E, XBC905E, XBC905EL, XBC915EG, XBC915EGL, XF043, XF100, XF103, XF110, XF115, XF119, XF130, XF135, XFT110, XFT113, XFT115, XFT119, XFT130, XFT135, XFT140, XFT180, XFT183, XFT185, XFT188, XFT190, XFT193, XFT195, XFT199, XFT200, XV1093, XV393, XV513G, XV593, XV813G, XV893, XVC054...(Other models you can see in the webshop)		

1

GEV No.	381095	**Ref. No.**	KVE019 KVE1095A VE1095A0
description	power contactor resistive load 25A 230VAC (AC3/400V) 12A/5.5kW main contacts 3NO auxiliary contacts 1NO connection screw connection type AEG type GE CL01A400T6		
For models:	XB403, XB403G, XB603, XB603G, XB693, XB695, XB803, XB803G, XB893, XB895, XBC404, XBC604, XBC804, XBT146, XBT160, XF183, XF185, XF188, XF190, XF193, XF195, XV1003G, XV203G, XV303G, XV593, XV703G, XVC1004P, XVC1204P, XVC204, XVC304, XVC504, XVC704, XVT203G		

SIEMENS

power contactors

1

GEV No.	380526	**Ref. No.**	VE208
description	power contactor resistive load 20A 230VAC (AC3/400V) 8.4A/4kW main contacts 4NO auxiliary contacts connection screw connection type 3TG10-10-0A2L2		
For models:	XB403, XB403G, XB603, XB603G, XB803, XB803G, XF090P, XV202, XV202E, XV203G, XV301, XV301E, XV303G, XV401, XV401E, XV501, XV501E, XV703G		

miscellaneous

accessories

1

GEV No.	381096	**Ref. No.**	KVM1075A VM1075A0 VM1075A1
description	clip for contactor		
For models:	XB693, XB695, XB893, XB895, XBC1005, XBC404, XBC604, XBC605, XBC804, XF043, XF119, XF135, XF183, XF185, XF190, XF193, XVC054, XVC1005P, XVC1015G, XVC104, XVC105, XVC1204P, XVC2015G, XVC204, XVC205, XVC304, XVC305, XVC504, XVC505, XVC704, XVC705, XVC905P		

transformers

open transformers

with clamp terminal

1

GEV No.	403470	**Ref. No.**	KVE1360A VE1360A0
description	transformer primary 120/240VAC secondary 12VAC 60VA secondary 5A connection male faston 6.3mm 50-60Hz		
For models:	XBC1005, XBC605, XBC805, XBC815G, XVC1005P, XVC2015G, XVC205, XVC305, XVC505, XVC705, XVC715G, XVC905P		

Зип Общепит
vsezip.ru
+7(812)987-08-81

encapsulated transformers

PMA

1

GEV No.	379054	**Ref. No.**	TR102
description	transformer primary 230VAC secondary 12VAC 3VA secondary 0.25A H 40mm L 45mm W 50mm connection screw 50/60Hz type 153/M		

electronic controllers

SHANGFANG

accessories

1

GEV No.	379054	**Ref. No.**	TR102
description	transformer primary 230VAC secondary 12VAC 3VA secondary 0.25A H 40mm L 45mm W 50mm connection screw 50/60Hz type 153/M		

probes

producer-specific probes

probes

1

GEV No.	379741	**Ref. No.**	KTR007 KTR1095A TR1015A0
description	temperature probe kit NTC cable glass fibre probe -40 up to +125°C cable -50 up to +350°C connection coded plug thread probe ø4x-19mm cable length 1m		
For models:	XC314, XC595, XCH030, XF100, XF110, XF115, XF119, XF130, XF135, XF185, XF188, XF190, XF195, XL135, XL195, XL314, XL404		
accessories for	379741		
	GEV No.	890034	Ref. No. —
	silicone adhesive TOMABOND TB77 cartridge 80ml anthracite		

1

GEV No.	378543	**Ref. No.**	KTR004 TR1005/KTR004
description	temperature probe Pt100 cable glass fibre probe -40 up to +350°C cable -40 up to +260°C connection male faston 6.3mm thread M10x1 probe ø4x14-100mm cable length 0.65m		

1

GEV No.	378542	**Ref. No.**	TR0110A TR110
description	temperature probe Pt100 cable PTFE probe -100 up to 450°C cable -40 up to +250°C connection plug thread probe ø3x70mm cable length 1.4m		
For models:	XV202E, XV301E, XV401E, XV501E		

1

GEV No.	378374[1]	**Ref. No.**	KTR1105A TR1105A0
description	temperature probe PTC cable silicone probe -50 up to +150°C cable -50 up to +180°C connection coded plug thread probe ø4x16mm cable length 1m		
For models:	XBC605, XBC805, XBC815G, XL405, XVC105, XVC205, XVC305, XVC315G, XVC505, XVC515G, XVC705, XVC715G		

[1]incl. silicone gasket

1

GEV No.	378415	**Ref. No.**	KTR1110A
description	temperature probe thermocouple K (NiCr-Ni) cable PTFE probe -50 up to 1150°C cable -40 up to +250°C connection plug thread probe ø6x180mm cable length 2m		

Find the complete and up-to-date range of products in our GEV Webshop

Зип Общепит
vsezip.ru
+7(812)987-08-81

1

GEV No.	378660	**Ref. No.**	KTR1106A
description	temperature probe kit for cavity probe ø4x25mm cable length 2m flange 20x12mm with mounting kit silicone adhesive C67		
For models:	XBC1005E, XBC1005EL, XBC1015EG, XBC1015EGL, XBC405E, XBC605E, XBC615EG, XBC805E, XBC815EG, XBC905E, XBC905EL, XBC915EG, XBC915EGL, XVC1005EP, XVC1005EPL, XVC1015EG, XVC1015EGL, XVC1205EP, XVC1215EG, XVC2005EP, XVC2015EG, XVC315EG, XVC4005EP, XVC4005EPL, XVC4015EG, XVC4015EGL, XVC515EG, XVC715EG, XVC905EP, XVC905EPL, XVC915EG, XVC915EGL		
spare parts for	378660		
	GEV No.	890034	Ref. No. —
	silicone adhesive TOMABOND TB77 cartridge 80ml anthracite		

1

GEV No.	378366	**Ref. No.**	KTR1045A TR1045A0
description	temperature probe kit NTC cable glass fibre probe -40 up to +125°C cable -50 up to +350°C connection plug thread probe ø4x19mm cable length 1m		
For models:	XBC404, XBC604, XBC804, XVC054, XVC1004P, XVC104, XVC204, XVC304, XVC504, XVC704		

1

GEV No.	378297	**Ref. No.**	TR1005A TR1005A0
description	temperature probe kit Pt100 cable glass fibre probe -100 up to 450°C cable -100 up to 450°C connection F6.3 thread M10 probe ø4x14-100mm cable length 0.65m		
For models:	XBT146, XBT160, XG413, XG413G, XG613, XG613G, XG813, XG813G, XV1003G, XVT203G		

1

GEV No.	378371[1]	**Ref. No.**	KTR0110A
description	temperature probe kit Pt100 cable PTFE probe -100 up to 450°C cable -40 up to +250°C connection plug thread probe ø3x70mm cable length 1.4m		

[1]incl. silicone gasket

core probes

1

GEV No.	378417	**Ref. No.**	KSN1002A SN1002A0
description	core temperature probe Pt100 cable PTFE probe -40 up to +250°C cable -40 up to +250°C connection 5-wire probe ø4x100mm thread M10 cable length 2m handle ø 12mm handle length 52mm		
For models:	XVC1015G, XVC2015G		

1

GEV No.	379709	**Ref. No.**	KTR003 KTR1000A TR0123A0 TR1000A0 TR1000A3 TR123
description	core temperature probe Pt100 cable PTFE probe -40 up to +250°C cable -40 up to +250°C connection male faston 6.3mm probe ø4x100mm thread M10 cable length 1.4m handle ø 12mm handle length 85mm		
For models:	XB403G, XB603G, XB803G, XCH030, XG413G, XG613G, XG813G, XV203G, XV303G, XV703G, XVT203G		

Зип Общепит
vsezip.ru
+7(812)987-08-81

1

GEV No.	378373	**Ref. No.**	KSN1000A SN1000A0
description	core temperature probe Pt100 cable PTFE probe -40 up to +250°C cable -40 up to +250°C connection plug probe ø4x100 mm thread M10 cable length 1.5m handle ø 12mm handle length 52mm		
For models:	XVC315G		

1

GEV No.	379705	**Ref. No.**	KTR1040A TR1040A0 TR1040A1
description	core temperature probe Pt100 cable PVC probe -40 up to +120°C cable -10 up to 100°C connection plug probe ø4x100mm thread M10x1.5 cable length 1.28m		
For models:	XBC404, XVC054, XVC104, XVC105, XVC204, XVC205, XVC304, XVC305		

1

GEV No.	378365	**Ref. No.**	KTR1041A TR1041A2
description	core temperature probe Pt100 cable PVC probe -40 up to +120°C cable -40 up to +120°C connection plug probe ø4x100mm thread M10x1.5 cable length 2m handle length 44mm		

Hall sensors

1

GEV No.	403435	**Ref. No.**	KPE1710A KPE1710B PE1710A1
description	Hall sensor L 38mm W 8mm H 4mm mounting distance 34mm cable length 1000mm		
For models:	XVC1015G, XVC315G		

accessories

fasteners

1

GEV No.	378418	**Ref. No.**	VI1515A1
description	bracket for core temperature probe L 30mm W 30mm H 15mm SS 18/10		
For models:	XB403G, XB603G, XB803G, XBC1005, XBC404, XBC604, XBC804, XCH030, XG413G, XG613G, XV1003G, XV203G, XV303G, XV703G, XVC054, XVC1004P, XVC1005P, XVC1015G, XVC104, XVC105, XVC1204P, XVC2015G, XVC204, XVC304, XVC504, XVC704, XVC905P, XVT203G		

plugs/bushes

1

GEV No.	378375	**Ref. No.**	TR121 TR21
description	female connector 2-pole for core temperature probe		
For models:	XV202E, XV301E, XV401E, XV501E		

1

GEV No.	378376	**Ref. No.**	TR122 TR22
description	lid for plug contact		
For models:	XV202E, XV301E, XV401E, XV501E		

electronics

PCBs

1

GEV No.	403434	**Ref. No.**	KPE1730B PE1730B0
description	control PCB combi-steamer XVC1015G L 107mm W 60mm suitable for UNOX H 40mm		
For models:	XBC815G, XVC1015G, XVC2015G, XVC315G, XVC515G, XVC715G		

1

GEV No.	403758	**Ref. No.**	KPE1105A
description	control PCB convection oven suitable for UNOX with control panel		

1

GEV No.	403760	**Ref. No.**	KPE1195C PE1195B0 PE1195C1
description	control PCB L 290mm W 27mm suitable for UNOX		
For models:	XF115, XF135, XF185, XF188, XF195		

Зип Общепит
vsezip.ru
+7(812)987-08-81

1

GEV No.	403757	**Ref. No.**	KPE1740A KPE1740C PE1740A0
description	display PCB convection oven XBC/XVC suitable for UNOX		
For models:	XBC1005, XBC1005E, XBC1005EL, XBC1015EG, XBC1015EGL, XBC405E, XBC605, XBC605E, XBC615EG, XBC805, XBC805E, XBC815EG, XBC815G, XBC905E, XBC905EL, XBC915EG, XBC915EGL, XVC055E, XVC1005EP, XVC1005EPL, XVC1005P, XVC1015EG, XVC1015EGL, XVC1015G, XVC105, XVC105E, XVC105EP, XVC1205EP, XVC1215EG, XVC2005EP, XVC2015EG, XVC2015G, XVC205, XVC205E, XVC305, XVC305E, XVC305EP, XVC315EG, XVC315G, XVC4005EP, XVC4005EPL, XVC4015EG, XVC4015EGL, XVC505, XVC505E, XVC505EP, XVC515EG, XVC705, XVC705E, XVC705EP...(Other models you can see in the webshop)		

1

GEV No.	401699	**Ref. No.**	KPE006 KPE009 KPE1355D PE1355D0
description	keypad PCB suitable for UNOX		
For models:	XVC054, XVC104, XVC204, XVC304, XVC504, XVC704		

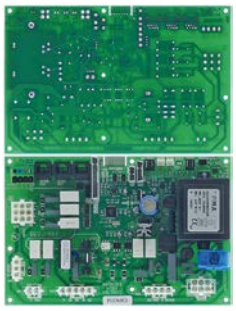

1

GEV No.	401700	**Ref. No.**	KPE005 KPE1365C PE1365C0 PE1365C0+KPE005 PE1365C2
description	main PCB for combi-steamer L 220mm W 145mm suitable for UNOX with mounting accessories		
For models:	XVC054, XVC104, XVC1204P, XVC204, XVC304, XVC504, XVC514G, XVC704		

1

GEV No.	402077	**Ref. No.**	PE1510B0
description	PCB		

1

GEV No.	403848	**Ref. No.**	KPE1010A PE1010A2
description	PCB for combi-steamer Cheflux-Bakerlux L 250mm W 86mm suitable for UNOX with mounting accessories		
For models:	XB403, XB403G, XB603, XB603G, XB803, XB803G, XG413, XG613, XG813G, XV203G, XV303G, XV703G		

1

GEV No.	403850	**Ref. No.**	KPE1170B PE1170B0
description	PCB for combi-steamer LINE MISS CLASSIC L 155mm W 77mm suitable for UNOX with mounting accessories		
For models:	XF100, XF110, XF130, XF190		

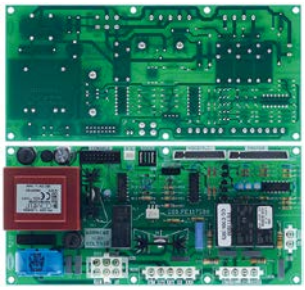

1

GEV No.	403849	**Ref. No.**	KPE004 KPE1175B PE1175B0
description	PCB for combi-steamer LINE MISS DYNAMIC L 200mm W 95mm suitable for UNOX with mounting accessories		
For models:	XF115, XF119, XF135, XF185, XF188, XF195		

1

GEV No.	403847	**Ref. No.**	KPE1010B PE1010B1
description	PCB for combi-steamer XB-XV-XG L 304mm W 95mm suitable for UNOX with mounting accessories		
For models:	XB403, XB403G, XB603, XB603G, XB803, XB803G, XBT146, XBT160, XG413G, XG613, XG613G, XG813, XV1003G, XV203G, XV303G, XV703G		

central units

1

GEV No.	402171	**Ref. No.**	MG307
description	control box for coffee machine 230V type MFC2SG		

keypads

front foils

1

GEV No.	403756	**Ref. No.**	KPE1210A PE1210A0
description	keypad foil grey suitable for UNOX L 485mm W 97mm		

1

GEV No.	403879	**Ref. No.**	KPE1255A PE1255A0 PE1255A1
description	keypad foil suitable for UNOX for LINE MISS DYNAMIC L 655mm W 35mm		
For models:	XF185, XF188, XF195		

1

GEV No.	403759	**Ref. No.**	KPE1330A PE1330A0 PE1330A1
description	keypad foil suitable for UNOX for model XF180/190 L 655mm W 35mm		
For models:	XF190		

1

GEV No.	403755	**Ref. No.**	KMS1005A
description	keypad foil suitable for UNOX L 655mm W 35mm		

1

GEV No.	403880	**Ref. No.**	PE1215A PE1215A0
description	keypad foil yellow suitable for UNOX for XB-series until April 2004 L 485mm W 97mm		

control panel

1

GEV No.	508425	**Ref. No.**	KPE1315A PE1315A0
description	control panel convection oven L 800mm mounting pos. lower grey plastic suitable for LINE MISS UNOX		
For models:	XF185, XF188, XF190, XF195		

solenoid valves

solenoid valves (water)

RPE

JOHN GUEST

1

GEV No.	374091	**Ref. No.**	EL1310A KEL1310A
description	solenoid valve 230VAC inlet 1/2" (tube ø 8mm) outlet 1/2" (tube ø 8mm) plastic		

Зип Общепит
vsezip.ru
+7(812)987-08-81

Зип Общепит
vsezip.ru
+7(812)987-08-81

solenoid valves with reducers

single

1

GEV No.	374058	**Ref. No.**	EL1411A EL1411A0 KEL1411A
description	solenoid valve 230VAC inlet JG 8 outlet JG 8 t.max. 60°C RPE flow regulating valve outlet white output A 1-1.25l/min		

1

GEV No.	374029	**Ref. No.**	EL1155A0 KEL1155A KEL1155A0
description	solenoid valve single straight 220-240VAC inlet 3/4" outlet JG 8 input 10-12l/min output 0.2-0.33l/min t.max. 60°C duty cycle 100% RPE plastic flow regulating valve outlet red flow regulating valve inlet white 1-ways medium temp max. 25°C		

1

GEV No.	374009	**Ref. No.**	EL029 EL1011 EL1041A0 EL1085A0 KEL1085A
description	solenoid valve single straight 220-240VAC inlet 3/4" outlet JG 8 input 10-12l/min t.max. 60°C duty cycle 100% RPE plastic flow regulating valve inlet white 1-ways medium temp max. 25°C		
For models:	XBT146, XF090P, XF185, XF188, XF195, XG413, XG413G, XG613, XL041, XV202, XV202E, XV203G, XV301, XV301E, XV303G, XVT203G		

1

GEV No.	374040	**Ref. No.**	EL125A0 KEL1252A
description	solenoid valve single straight 230VAC inlet JG 8 outlet JG 10 output 0.45l/min t.max. 60°C duty cycle 100% flow regulating valve outlet green 2-ways with quick release connection		

1

GEV No.	370481	**Ref. No.**	EL1250A0 EL1251A0 KEL1250A KEL1251A
description	solenoid valve single straight 230VAC inlet JG 8 outlet JG 10 t.max. 60°C duty cycle 100% flow regulating valve outlet light brown output A 0.12l/min		
For models:	XBC404, XBC604, XBC804, XVC054, XVC1004P, XVC104, XVC204, XVC304, XVC504, XVC514G, XVC704		

2-fold

1

GEV No.	374037	**Ref. No.**	EL025 EL1160A0 KEL1160A
description	solenoid valve double straight 220-240VAC inlet 3/4" outlet JG 8 input 10-12l/min t.max. 60°C duty cycle 100% RPE plastic flow regulating valve inlet white output A 0.2-0.33l/min output B 0.2-0.33l/min flow regulating valve outlet A red flow regulating valve outlet B red output A John Guest 8mm output B John Guest 8mm		
For models:	XB403, XB403G, XB603, XB603G, XBT160, XG613G, XL503, XV201, XV401, XV401E, XV703G		

1

GEV No.	374038	**Ref. No.**	EL1360A0 EL1360A1 KEL1360A KEL1361A
description	solenoid valve special 220-240VAC inlet JG 8 outlet JG 10 t.max. 60°C RPE UNOX plastic		
For models:	XBC1005, XBC605, XBC805, XBC815G, XVC1005P, XVC105, XVC2015G, XVC205, XVC305, XVC505, XVC515G, XVC705, XVC715G, XVC905P		

3-fold

1

GEV No.	371299[1]	**Ref. No.**	EL026 EL1050A0 KEL1050A
description	solenoid valve triple straight 220-240VAC inlet 3/4" outlet 10mm t.max. 90°C duty cycle 100% RPE output A 0.07-0.14l/min output B 0.07-0.14l/min output C 0.07-0.14l/min		
For models:	XB803, XB803G, XG813, XG813G, XV501, XV501E		

[1]cylindrical outlet

1

GEV No.	374036[1]	**Ref. No.**	EL1150A0 EL1165A0 KEL1165A
description	solenoid valve triple straight 220-240VAC inlet 3/4" outlet 8mm input 10-12l/min t.max. 60°C duty cycle 100% RPE plastic flow regulating valve inlet white output A 0.2-0.33l/min output B 0.2-0.33l/min output C 0.2-0.33l/min flow regulating valve outlet A red flow regulating valve outlet B red flow regulating valve outlet C red		
For models:	XB803, XB803G, XG813, XV1003G		

[1]cylindrical outlet

Зип Общепит
vsezip.ru
+7(812)987-08-81

various

1

GEV No.	374101	**Ref. No.**	KVE1135A
description	solenoid valve UNOX 230VAC inlet 28mm outlet 16mm RPE plastic		

Solenoid valve - accessories

1

GEV No.	530903	**Ref. No.**	VE115A
description	solenoid coil plug type F6.3x0.8 230V for combi-steamer		

fans

axial fans

1

GEV No.	601937	**Ref. No.**	KVN1120B VN1120B1
description	axial fan L 119mm W 119mm H 32mm 12VDC connection plug cable length 2000mm plastic fan wheel ø 110mm		
For models:	XB695, XB895, XV593		

hot air motors

1

GEV No.	601965	**Ref. No.**	KVN1036A VN1036A0
description	fan motor 230V 1 phase 50/60Hz L1 110mm L2 50mm L3 12mm D1 ø 8mm D2 ø 6mm mounting thread M6		

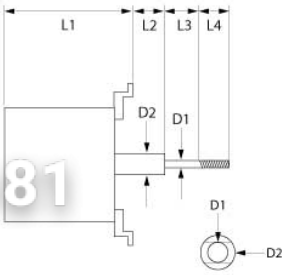

1

GEV No.	601493	**Ref. No.**	KVN003 KVN1000B VN1000A0 VN1000B0 VN1000B1
description	fan motor 230V 3 phase 50HzkW speeds 1 L1 85mm L2 32mm L3 28mm L4 29mm D1 ø 8mm D2 ø 12mm		
For models:	XB403, XB403G, XB603, XB603G, XB803, XB803G, XBC404, XBC604, XBC804, XBT146, XBT160, XF043, XF183, XF185, XF188, XF190, XF193, XF195, XG413, XG413G, XG613, XG613G, XG813, XG813G, XV1003G, XV203G, XV303G, XV703G, XVC054, XVC1004P, XVC104, XVC1204P, XVC204, XVC304, XVC504, XVC514G, XVC704, XVT203G		

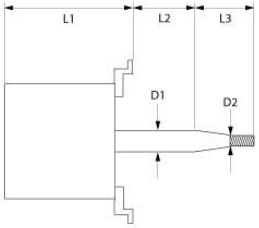

1

GEV No.	601492	**Ref. No.**	KVN017 KVN1035B VN1035B0
description	fan motor L1 130mm L2 18mm L3 23mm D1 ø 8mm D2 ø 7mm mounting thread M6R ET		
For models:	XF003, XF023, XF113, XF133		

1

GEV No.	601487	**Ref. No.**	KVN008 KVN1025A VN1005 VN1005A0 VN1025A0 VN1025A2
description	fan wheel D1 ø 196mm H1 61mm blades 39 D2 ø 10/8mm D3 ø 10mm H2 32mm		
For models:	XB403, XB403G, XB603, XB603G, XB803, XB803G, XBT146, XBT160, XF043, XF183, XF185, XF188, XF190, XF193, XF195, XG413, XG413G, XG613, XG613G, XG813, XG813G, XV203G, XV303G, XV703G, XVC054, XVC104, XVC204, XVC304, XVC504, XVC704, XVT203G		

Find the complete and up-to-date range of products in our GEV Webshop

Зип Общепит
vsezip.ru
+7(812)987-08-81

1

GEV No.	602124	**Ref. No.**	VN043
description	fan wheel D1 ø 196mm H1 61mm blades 39 D2 ø 8mm D3 ø 8x6.5mm H2 27mm		
For models:	XV501, XV501E		

1

GEV No.	601945	**Ref. No.**	KVN009 KVN1030A VN1030A0 VN1030A2 VN1030A3 VN1030A4
description	fan wheel D1 ø 196mm H1 81mm blades 39 D2 ø 10mm D3 ø 10mm H2 18mm		
For models:	XB693, XB695, XB893, XB895, XBC1005, XBC404, XBC604, XBC605, XBC804, XBC805, XBC815G, XG413G, XG813, XV1003G, XV593, XVC1004P, XVC1005P, XVC1015G, XVC105, XVC1204P, XVC2015G, XVC205, XVC305, XVC315G, XVC505, XVC514G, XVC515G, XVC705, XVC715G, XVC905P		

1

GEV No.	601489	**Ref. No.**	KVN011 KVN1050A VN1050A0
description	fan wheel D1 ø 197mm H1 32mm blades 39 D2 ø 8mm D3 ø 8mm H2 12mm		
For models:	XF100, XF103, XF110, XF113, XF115, XF130, XF133, XF135		

1

GEV No.	601776	**Ref. No.**	KVN007 KVN1020A VN041 VN1020A0
description	fan wheel D1 ø 197mm H1 43mm blades 39 D2 ø 8mm D3 ø 8x6.5mm H2 28mm		
For models:	XV202, XV202E, XV301, XV301E, XV401, XV401E, XV501		

1

GEV No.	551100	**Ref. No.**	GN1140 GN1140A0 GN1140A1 KGN1140A
description	gasket for fan motor ID ø 10mm ED ø 40mm thickness 0.8mm		
For models:	XB403, XB403G, XB603, XB603G, XB693, XB695, XB803, XB803G, XB893, XB895, XBC1005, XBC404, XBC604, XBC605, XBC804, XBC805, XBC815G, XBT146, XBT160, XG413G, XG613G, XG813, XV1003G, XV203G, XV303G, XV593, XV703G, XVC054, XVC1004P, XVC1005P, XVC104, XVC105, XVC1204P, XVC2015G, XVC204, XVC205, XVC304, XVC305, XVC504, XVC505, XVC514G, XVC515G, XVC704, XVC705, XVC715G, XVC905P		

Зип Общепит
vsezip.ru
+7(812)987-08-81

hot air fans

miscellaneous

1

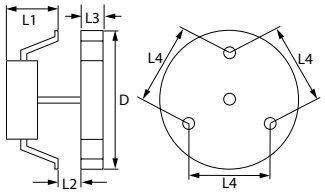

GEV No.	601125	**Ref. No.**	VN050
description	hot air fan 220-240V 45W 50/60Hz L1 70mm L2 11mm L3 25mm L4 87mm fan wheel ø 150mm FIME type C30R0479CLF		
For models:	XF006, XF010, XF011, XF020, XF020R, XF030, XF030-TG, XF040, XF050, XF065		
accessories for	601125		
	GEV No.	550879	Ref. No. —
	insulation ø 130mm thickness 3mm hole ø 18mm for hot air fan		

accessories

miscellaneous

1

GEV No.	551279	**Ref. No.**	0H4305A1 K0H4305A KOH4305A OH4305A1
description	cover ø 71mm thickness 1.2mm hole ø 18mm shaft sealing		
For models:	XB693, XB695, XB893, XB895, XBC1005, XBC605, XBC805, XV593, XVC1005P, XVC1015G, XVC105, XVC205, XVC305, XVC315G, XVC505, XVC515G, XVC705, XVC715G, XVC905P		

1

GEV No.	551280	**Ref. No.**	0H3020 0H3020A0 0H3020A1
description	cover ø 75mm thickness 1mm hole ø 18mm shaft sealing		
For models:	XBC404, XBC604, XBC804, XF113, XF133, XVC054, XVC1004P, XVC104, XVC1204P, XVC204, XVC304, XVC504, XVC514G, XVC704		

radial fans

miscellaneous

1

GEV No.	601939	**Ref. No.**	KVN1055A VN1055A0
description	radial fan 230V voltage AC 50/60Hz 190W D1 ø 133mm with heating element		
For models:	XC595		

motors

motors

for combi-steamers

1

GEV No.	601948	**Ref. No.**	KVN002 KVN0027A VN026 VN027
description	motor 120W 230V 50-60Hz 1 phase shaft ø 8mm shaft length 67mm flange ø 165mm ø 165mm H 150mm mounting distance 140mm SISME 0.12kW		
For models:	XV202, XV202E, XV301, XV301E, XV401, XV401E, XV501, XV501E		

Find the complete and up-to-date range of products in our GEV Webshop

Зип Общепит
vsezip.ru
+7(812)987-08-81

1

GEV No.	403419	**Ref. No.**	KVN1130A VN1130A0
description	motor UNOX XBC/XVC SISME		
For models:	XB693, XB695, XB893, XB895, XBC1005, XBC605, XBC805, XV593, XVC1005P, XVC1015G, XVC105, XVC2015G, XVC205, XVC305, XVC315G, XVC505, XVC515G, XVC705, XVC715G, XVC905P		

pumps

booster pumps II

accessories

1

GEV No.	365017	**Ref. No.**	KCN1000A VE1145A0
description	operating capacitor capacity 5µF 450V tolerance 5% 50/60Hz ambient temperature max. -25 to +85°C ø 28mm L 54mm M8 plastic connection male faston 6.3mm 16.10.08 protection		
For models:	XF003, XF023, XF100, XF103, XF110, XF113, XF115, XF119, XF130, XF133, XF135		

vibration pumps

1

GEV No.	499360	**Ref. No.**	XC665
description	vibration pump kit type NME Typ1C 230-240V 16W 50Hz inlet ø 5 outlet ø 8 ULKA L 90mm		

1

GEV No.	499350	**Ref. No.**	KVL0009A KVL1038A
description	vibration pump type MPP1.01.066.2/ST/S 230V 28W 50Hz inlet ø 6 outlet ø 8 kit L 111mm		

condensators & interference suppression filters

operating capacitors

plastic

1

GEV No.	365017	**Ref. No.**	KCN1000A VE1145A0
description	operating capacitor capacity 5µF 450V tolerance 5% 50/60Hz ambient temperature max. -25 to +85°C ø 28mm L 54mm M8 plastic connection male faston 6.3mm 16.10.08 protection		
For models:	XF003, XF023, XF100, XF103, XF110, XF113, XF115, XF119, XF130, XF133, XF135		

metal

1

GEV No.	365219	**Ref. No.**	CN1003A KCN1003A
description	operating capacitor capacity 6.3µF 400V tolerance 5% 50-60Hz ambient temperature max. -25 up to +70°C ø 35mm L 59.5mm M8 aluminium connection male faston 6.3mm		
For models:	XBC1005E, XBC1005EL, XBC1015EG, XBC1015EGL, XBC405E, XBC605E, XBC615EG, XBC805E, XBC905E, XBC905EL, XBC915EG, XBC915EGL, XV393, XVC055E, XVC1005EP, XVC1005EPL, XVC1015EG, XVC1015EGL, XVC105E, XVC105EP, XVC1205EP, XVC2005EP, XVC205E, XVC305E, XVC305EP, XVC315EG, XVC4005EP, XVC4005EPL, XVC4015EG, XVC4015EGL, XVC505E, XVC505EP, XVC515EG, XVC705E, XVC705EP, XVC715EG, XVC905EP, XVC905EPL, XVC915EG, XVC915EGL		

fuses

fine fuses

1

GEV No.	358373	**Ref. No.**	VG1001A0
description	fine fuse size ø5x20mm 1.6A fast-acting rated 250V		
For models:	XVC1015G, XVC315G		

Зип Общепит
vsezip.ru
+7(812)987-08-81

fine fuse holders

1

GEV No.	358177	**Ref. No.**	KVG1000A VE301
description	fuse holder suitable fuse ø5x20mm ø 16mm mounting ø 13 mm 1-pole 6.3A rated 250V L 54mm connection male faston 6.3mm		
For models:	XG413G, XG613, XG613G, XG813, XG813G		

electric accessories

cables

power supply cables

1

GEV No.	551263	**Ref. No.**	CE116 KMR1000A MR1000A0
description	power lead CEE7/7 type E+F 3-pole contacts P+N+E max. 16A max 250V 1.5m H07 RN-F with power terminal block countries D/F/B/I black		
For models:	XC110, XC111, XC224, XC314, XC400, XC503, XC595, XCH030, XF003, XF006, XF010, XF011, XF016, XF020, XF020R, XF023, XF030, XF030-TG, XF040, XF050, XF065, XF100, XF103, XF110, XF113, XF115, XF119, XF130, XF133, XF135, XG413, XG413G, XG613, XG613G, XG813, XG813G, XK304, XL041, XL051, XL091, XL135, XL146, XL195, XL314, XL404, XL405, XL503, XL504, XL505, XP010P...(Other models you can see in the webshop)		

1

GEV No.	551267	**Ref. No.**	CE119 MR1006A0
description	power lead CEE7/7 type E+F 3-pole contacts P+N+E max. 16A max 250V 1.5m H07 RN-F with power terminal block countries D/F/B/I black		
For models:	XF183, XF185, XF188		

ribbon cables

group 1

1

GEV No.	403857	**Ref. No.**	CE1100A0 CE1100A1 KCE1100A
description	ribbon cable 16-pole L 1005mm plug type FC-16P raster size 2.54mm		

1

GEV No.	403846	**Ref. No.**	CE1110A1 CE118
description	ribbon cable 20-pole L 1210mm plug type FC-20P raster size 2.54mm		
For models:	XV202E, XV401E		

connection cables

1

GEV No.	403469	**Ref. No.**	IE1820A0 KIE1820A
description	connection cable L 1100mm 2-pole suitable for UNOX connection plug		
For models:	XVC1004P		

terminals

connection terminals with screw/faston connections

1

GEV No.	551278	**Ref. No.**	CE1575A0
description	power terminal block 3-pole max. 40A max 450V connection M6/ male faston 6.3mm temp.-resist. 150°C cross section 6mm²		
For models:	XVC1015G		

1

GEV No.	551266	**Ref. No.**	CE211
description	power terminal block 6-pole max. 40A max 450V connection M5/ male faston 6.3mm temp.-resist. 150°C		
For models:	XV301, XV301E, XV401, XV401E		

1

GEV No.	551260	**Ref. No.**	CE212 KMR1004A MR1004A0
description	power terminal block 7-pole max. 40A max 450V connection M5/ male faston 6.3mm temp.-resist. 150°C		
For models:	XB403, XB403G, XB603, XB603G, XB693, XB695, XB803, XB803G, XB893, XB895, XBC404, XBC604, XBC605, XBC804, XBC805, XBT146, XBT160, XV1003G, XV203G, XV303G, XV501, XV501E, XV593, XV703G, XVC2015G, XVC204, XVC205, XVC304, XVC305, XVC504, XVC505, XVC704, XVC705, XVT203G		

Find the complete and up-to-date range of products in our GEV Webshop

Зип Общепит
vsezip.ru
+7(812)987-08-81

connection terminals with screw connection

1

GEV No.	551274	**Ref. No.**	CE1420A0
description	distribution terminal block 8-pole temp.-resist. 85°C cross section 16/6mm²		
For models:	XBC1005, XVC1004P, XVC1005P, XVC905P		

various

1

GEV No.	550987	**Ref. No.**	CE1130A0
description	power terminal block 5-pole with cable cable length 1400mm		
For models:	XF190, XF193, XF195		

1

GEV No.	693955	**Ref. No.**	VM250
description	terminal grounding cable		
For models:	XB603, XBC404, XBC604, XBC605, XBC804, XBC805, XBC815G, XBT146, XBT160, XC111, XC114, XC314, XC400, XC503, XC595, XCH030, XF003, XF006, XF011, XF016, XF023, XF030, XF030-TG, XF043, XF065, XF090P, XF100, XF103, XF110, XF113, XF115, XF119, XF130, XF133, XF135, XF183, XF185, XF188, XF190, XF193, XF195, XG413, XG413G, XG613, XG613G, XG813, XG813G, XK304, XL041, XL051...(Other models you can see in the webshop)		

gas valves and ignition boxes

gas control valves

HONEYWELL

1

GEV No.	107579	**Ref. No.**	EL1080A0
description	gas valve type VK4105A 1100 4 220/240V 50/60Hz gas inlet 3/4" gas outlet 3/4" pressure range 15-60mbar max 60mbar HONEYWELL		
For models:	XG413G, XG613, XG613G, XG813, XG813G		

SIT

SIGMA

1

GEV No.	101989	**Ref. No.**	EL014	
description	gas valve 230V 50Hz gas inlet 3/4" gas outlet 3/4" SIT pressure range 2-50mbar equiv. no. 0.840.016			
spare parts for	101989			
	GEV No.	106214	Ref. No.	—
	solenoid coil 230V 50Hz Sigma			
accessories for	101989			
	GEV No.	107222	Ref. No.	—
	plug for solenoid valve 3-pole cable length 1070mm			

TANDEM

1

GEV No.	101684	**Ref. No.**	EL015	
description	gas valve 230V 50Hz gas inlet 1/2" gas outlet 1/2" pilot connection level slow ignition standard ignition time 3-7s pressure range 3-50mbar power supply for modulator type SIT equiv. no. 0.830.034			
spare parts for	101684			
	GEV No.	101379	Ref. No.	—
	solenoid coil 230V 50Hz suitable for Tandem			
accessories for	101684			
	GEV No.	101274	Ref. No.	—
	olive for pipe ø 16mm Qty 1 pcs			
	GEV No.	101275	Ref. No.	—
	union screw thread 1/2" for pipe ø 16mm Qty 1 pcs			
	GEV No.	102845	Ref. No.	—
	gas connection angled 1/2" flange 32x32mm hole distance 24x24mm Tandem			
	GEV No.	102846	Ref. No.	—
	gas connection straight 1/2" flange 32x32mm hole distance 24x24mm suitable for Tandem			

Table continues overleaf

Зип Общепит
vsezip.ru
+7(812)987-08-81

accessories for	101684		
	GEV No.	102847	Ref. No. —
	O-ring		

ignition boxes

HONEYWELL

1

GEV No.	103197	**Ref. No.**	KVE1055A VE1055A0 VE1055A1
description	ignition box HONEYWELL type S4565C 3116B electrodes 2 waiting times safety time 5s 220-240V 4VA 50/60Hz		
For models:	XB613G, XB813G, XBC1015EG, XBC1015EGL, XBC615EG, XBC815EG, XBC815G, XBC915EG, XBC915EGL, XG413G, XG613, XG613G, XG813, XG813G, XV513G, XV813G, XVC1015EG, XVC1015EGL, XVC1015G, XVC1215EG, XVC2015EG, XVC2015G, XVC315EG, XVC4015EG, XVC4015EGL, XVC515EG, XVC515G, XVC715EG, XVC715G, XVC915EG, XVC915EGL		

SIT

1

GEV No.	102306	**Ref. No.**	KVE001 VE045A
description	ignition box SIT type 503EFD electrodes 1 waiting time 1.5s safety time 5s 220/240V 10VA 50-60Hz protection IP40		

ignition parts

electrodes

1

GEV No.	107578	**Ref. No.**	BR1010A0 BR1010A1 BR1010B1 KBR1010B
description	ignition electrode flange length 38mm flange width 17mm D1 ø 9.3mm L1 24mm L2 24mm BL1 70mm BL2 25mm connection 6		
For models:	XG413G, XG613, XG613G, XG813, XG813G		

1

GEV No.	107824	**Ref. No.**	BR1310A0 KBR1310A
description	ignition electrode flange length 64mm flange width 23mm D1 ø 9.4mm L1 20mm L2 15mm BL1 22mm BL2 26mm connection ø 6mm		
For models:	XBC815G, XVC1015G, XVC2015G, XVC515G, XVC715G		

1

GEV No.	106924	**Ref. No.**	BR1015A0 KBR1015A
description	monitoring electrode flange length 38mm D1 ø 9.5mm flange width 17mm L1 25mm L2 21mm BL1 70mm BL2 24mm connection 6 mounting distance 28mm with flange		
For models:	XG413G, XG613, XG613G, XG813, XG813G		

Find the complete and up-to-date range of products in our GEV Webshop

Зип Общепит
vsezip.ru
+7(812)987-08-81

ignition units

1

GEV No.	102485	**Ref. No.**	VE1065A0
description	ignition unit outputs 2 220-240VAC 0.6VA 50-60Hz		
For models:	XG413G, XG613, XG613G, XG813, XG813G, XVC1015G, XVC2015G, XVC515G, XVC715G		

1

GEV No.	101002	**Ref. No.**	KVE1065A
description	ignition unit outputs 2 230VAC dimensions 88x23x34mm mounting distance 73mm inlet F6.3x0.8 outlet F2.8x0.8 0.6VA 50/60Hz		

1

GEV No.	103348	**Ref. No.**	KVE0009B
description	ignition unit outputs 2 dimensions 85x62x38mm mounting distance 58/77mm set 4-piece 50/60Hz primary 230/240V secondary 28kV		

gas burners

burners for convection ovens

1

GEV No.	107585	**Ref. No.**	BR1000C0 BR1000D0 KBR1000D
description	burner for oven L 610mm		
For models:	XG413G, XG613, XG613G, XG813		
spare parts for	107585		

GEV No.	106924	Ref. No.	BR1015A0 KBR1015A

monitoring electrode flange length 38mm D1 ø 9.5mm flange width 17mm L1 25mm L2 21mm BL1 70mm BL2 24mm connection 6 mounting distance 28mm with flange

1

GEV No.	107583	**Ref. No.**	BR1305A0 KBR1305A
description	burner oven L 510mm W 200mm UNOX		
For models:	XBC815G, XVC2015G, XVC515G, XVC715G		

equipmentspecific units

for convection ovens/combi-steamers

bushes

1

GEV No.	692827	**Ref. No.**	KVI0540A KVM2003A RC540 VI0540A0
description	bushing mounting pos. door hinge ø 20mm ID ø 10mm for hot air oven plastic		
For models:	XFT119, XFT140, XFT199, XFT200		

flow controllers

1

GEV No.	103347	**Ref. No.**	EL033
description	flow controller for hot air oven RFL-U connection 1/8" thread M12x1 hose ø 10mm		
For models:	XV301, XV301E, XV401, XV401E, XV501, XV501E		

spare parts and accessories

1

GEV No.	694497	**Ref. No.**	KVM1235A VM1235A0
description	clip for door		
For models:	XBC404, XBC604, XBC605, XBC804, XBC805, XBC815G, XVC1204P, XVC2015G, XVC204, XVC205, XVC304, XVC305, XVC315G, XVC504, XVC505, XVC514G, XVC515G, XVC704, XVC705, XVC715G, XVC905P		

1

GEV No.	694983	**Ref. No.**	CR1086A KCR1086A
description	hinge inner door with mounting kit mounting pos. lower		
For models:	XB613G, XB693, XB695, XB813G, XB893, XB895, XBC405E, XBC605E, XBC615EG, XBC805E, XBC815EG, XBC905E, XBC905EL, XBC915EG, XBC915EGL, XV393, XV513G, XV593, XV813G, XV893, XVC1205EP, XVC1215EG, XVC2005EP, XVC2015EG, XVC205E, XVC305E, XVC305EP, XVC315EG, XVC505E, XVC505EP, XVC515EG, XVC705E, XVC705EP, XVC715EG, XVC905EP, XVC905EPL, XVC915EG, XVC915EGL		

Зип Общепит
veezip.ru
+7 (812) 987-08-81

1

GEV No.	694982	**Ref. No.**	CR1085A CR1085A + GN1181A KCR1085A
description	hinge inner door with mounting kit mounting pos. upper		
For models:	XB613G, XB693, XB695, XB813G, XB893, XB895, XBC405E, XBC605E, XBC615EG, XBC805E, XBC815EG, XBC905E, XBC905EL, XBC915EG, XBC915EGL, XV393, XV513G, XV593, XV813G, XV893, XVC1205EP, XVC1215EG, XVC2005EP, XVC2015EG, XVC205E, XVC305E, XVC305EP, XVC315EG, XVC505E, XVC505EP, XVC515EG, XVC705E, XVC705EP, XVC715EG, XVC905EP, XVC905EPL, XVC915EG, XVC915EGL		

1

GEV No.	692804	**Ref. No.**	CR005 CR1080A CR1081A KCR005 KCR1080A
description	hinge kit for inner door mounting pos. upper/lower		
For models:	XL413		

1

GEV No.	694984	**Ref. No.**	GN1180A0 KGN1180A
description	protector hinge L 95mm W 65mm Qty 4 pcs		
For models:	XB693, XB695, XBC404, XBC604, XBC605, XBC804, XBC805, XBC815G, XV593, XVC1204P, XVC2015G, XVC204, XVC205, XVC304, XVC305, XVC315G, XVC504, XVC505, XVC514G, XVC515G, XVC704, XVC705, XVC715G, XVC905P		

front panels

1

GEV No.	508425	**Ref. No.**	KPE1315A PE1315A0
description	control panel convection oven L 800mm mounting pos. lower grey plastic suitable for LINE MISS UNOX		
For models:	XF185, XF188, XF190, XF195		

housing and bezels

1

GEV No.	691524	**Ref. No.**	KVM1116A VM1116A0
description	cover left		
For models:	XF103, XF113, XF133, XF183, XF193		

1

GEV No.	691522	**Ref. No.**	VM1046A0
description	cover mounting pos. left		
For models:	XF100, XF103, XF110, XF113, XF115, XF130, XF133, XF135, XF183, XF185, XF188, XF190, XF193, XF195		

1

GEV No.	691523	**Ref. No.**	VM1045A0
description	cover right		
For models:	XF100, XF103, XF110, XF113, XF115, XF130, XF133, XF135, XF183, XF185, XF188, XF190, XF193, XF195		

1

GEV No.	691525	**Ref. No.**	VM1115A0
description	cover right		
For models:	XF103, XF113, XF133, XF183, XF193		

cleaning system

cleaning system assembly

1

GEV No.	520999	**Ref. No.**	KVL0005A
description	cleaning system assembly group suitable for UNOX combi-steamer		

1

GEV No.	521181	**Ref. No.**	KVL1044B
description	cleaning system suitable for UNOX combi-steamer		
For models:	XVC055E, XVC105E, XVC105EP, XVC205E, XVC305E, XVC305EP, XVC505E, XVC505EP, XVC705E, XVC705EP		

Find the complete and up-to-date range of products in our GEV Webshop

Зип Общепит
vsezip.ru
(812)987-08-81

cleaning arms

1

GEV No.	542410	**Ref. No.**	KVL1037A VM1955A VM1955A0
description	cleaning arm suitable for UNOX combi-steamer		
For models:	XBC1005E, XBC1005EL, XBC405E, XBC605E, XBC615EG, XBC805E, XB-C815EG, XBC905E, XBC905EL, XVC1005EP, XVC1005EPL, XVC1205EP, XVC1215EG, XVC2005EP, XVC2015EG, XVC305E, XVC305EP, XVC315EG, XVC4005EP, XVC4005EPL, XVC4015EG, XVC4015EGL, XVC505E, XVC505EP, XVC515EG, XVC705E, XVC705EP, XVC715EG, XVC905EP, XVC905EPL		

pipes

1

GEV No.	699467	**Ref. No.**	KVM1015A KVM1015A0 VM1015A1
description	pipe stainless steel ED ø 30mm 90°		

drip water trays

1

GEV No.	699456	**Ref. No.**	KVM1216B VM1216B0
description	drip tray L 747mm W 132mm H 24mm for combi-steamer UNOX		

1

GEV No.	699457	**Ref. No.**	KVM1220A KVM1220A0
description	mounting set for drip pan combi-steamer UNOX 4-fold		
For models:	XBC404, XBC405E, XBC604, XBC605, XBC605E, XBC615EG, XBC804, XBC805, XBC805E, XBC815EG, XBC815G, XBC905E, XBC905EL, XVC054, XVC055E, XVC104, XVC105, XVC105E, XVC105EP, XVC1204P, XVC1205EP, XVC1215EG, XVC2005EP, XVC2015EG, XVC2015G, XVC204, XVC205, XVC205E, XVC304, XVC305, XVC305E, XVC305EP, XVC315EG, XVC315G, XVC504, XVC505, XVC505E, XVC505EP, XVC514G, XVC515EG, XVC515G, XVC704, XVC705, XVC705E, XVC705EP, XVC715EG, XVC715G, XVC905EP, XVC905EPL		

door mechanics

miscellaneous

1

GEV No.	692827	**Ref. No.**	KVI0540A KVM2003A RC540 VI0540A0
description	bushing mounting pos. door hinge ø 20mm ID ø 10mm for hot air oven plastic		
For models:	XFT119, XFT140, XFT199, XFT200		

1

GEV No.	694987	**Ref. No.**	KVM1490A
description	cover for screws door handle for combi-steamer 2 pieces with screws		
For models:	XB613G, XB693, XB695, XB813G, XB893, XB895, XBC1005E, XB-C1005EL, XBC1015EG, XBC1015EGL, XBC405E, XBC605E, XBC615EG, XBC805E, XBC815EG, XBC905E, XBC905EL, XBC915EG, XBC915EGL, XV513G, XV593, XV813G, XV893, XVC1005EP, XVC1005EPL, XVC1015EG, XVC1015EGL, XVC1205EP, XVC1215EG, XVC2005EP, XVC2015EG, XVC205E, XVC305E, XVC305EP, XVC315EG, XVC4005EP, XVC4005EPL, XVC4015EG, XVC4015EGL, XVC505E, XVC505EP, XVC515EG, XVC705E, XVC705EP, XVC715EG, XVC905EP, XVC905EPL, XVC915EG, XVC915EGL		

vibration pumps

1

GEV No.	499350	**Ref. No.**	KVL0009A KVL1038A
description	vibration pump type MPP1.01.066.2/ST/S 230V 28W 50Hz inlet ø 6 outlet ø 8 kit L 111mm		

knobs

accessories

fascias

1

GEV No.	112721	**Ref. No.**	KMN1050A MN1050A0 MN140
description	dial plate 0-120min t.max.°C°C for timer ø 58mm		
For models:	XF006, XF011, XF016, XF030, XF030-TG, XF090P		

Зип Общепит
vsezip.ru
+7(812)987-08-81

1

GEV No.	112715	**Ref. No.**	KMN0046B MN046
description	dial plate thermostat t.max. 300°C 80-300°C ø 58mm hole distance 29mm		
For models:	XF065		
accessories for	112715		

GEV No.	112714	Ref. No.	MN045
dial plate top heat t.max.°C°C ø 58mm hole distance 29mm			

1

GEV No.	112714	**Ref. No.**	MN045
description	dial plate top heat t.max.°C°C ø 58mm hole distance 29mm		
For models:	XF065		
accessories for	112714		

GEV No.	112715	Ref. No.	KMN0046B MN046
dial plate thermostat t.max. 300°C 80-300°C ø 58mm hole distance 29mm			

knob adaptors

1

GEV No.	696692	**Ref. No.**	KVI1520A
description	shaft shaft ø 12mm center grooved pin 6x55 shaft flat 4.5		

rosettes

1

GEV No.	112541	**Ref. No.**	KMN1095A MN1095A0
description	rosette for knob up to ø 41mm		
For models:	XF103, XF113, XF133, XF183, XF193		

handles and hand wheels

handle bars

handle bars

1

GEV No.	691516	**Ref. No.**	0H3195A0
description	handle rod tube ø 18mm thickness 1mm L 508mm		
For models:	XF023		

1

GEV No.	691515	**Ref. No.**	0H1925A0
description	handle rod tube ø 18mm thickness 1mm L 518mm		
For models:	XF110, XF113, XF115, XF130, XF133, XF135		

1

GEV No.	691514	**Ref. No.**	0H1930A0
description	handle rod tube ø 18mm thickness 1mm L 718mm		
For models:	XF183, XF185, XF188, XF190, XF193, XF195		
accessories for	691514		

GEV No.	691517	Ref. No.	MG1015A0
console for handle rod tube ø 18mm			

Find the complete and up-to-date range of products in our GEV Webshop

Зип Общепит
vsezip.ru
+7(812)987-08-81

consoles

1

GEV No.	692217	**Ref. No.**	KMG1015B MG1015B0
description	console for handle rod H 43mm kit mounting pos. left/right		
For models:	XF003, XF043, XF113, XF133, XL405, XVC105		

door handles

door handles

1

GEV No.	692710	**Ref. No.**	KMG1035A MG1035A1
description	door handle suitable for UNOX L 200mm W 24mm model XL SS		
For models:	XL404		

locks

espagnolette locks

universal

1

GEV No.	690040	**Ref. No.**	MG309
description	door catch with roller H 42mm L 40mm W 40mm zinc die cast mounting distance 26mm type 0751 series		

hinges

oven hinges

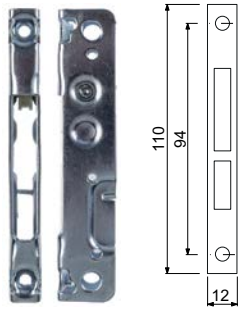

1

GEV No.	693045	**Ref. No.**	CR100
description	opposite support L 110mm W 12mm mounting distance 94mm		
For models:	XF006, XF011, XF016, XF030, XF030-TG, XF065, XF090P		

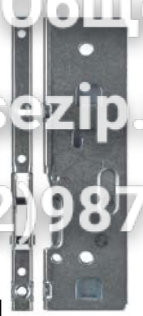

1

GEV No.	701559	**Ref. No.**	CR1000A CR1000A0 KCR1000A
description	opposite support mounting distance 81mm L 134mm W 10mm		
For models:	XF100, XF103, XF110, XF113, XF115, XF130, XF133, XF135, XF183, XF185, XF188, XF190, XF193, XF195, XFT110, XFT113, XFT115, XFT130, XFT133, XFT135, XFT180, XFT183, XFT185, XFT188, XFT190, XFT193, XFT195, XVC054, XVC104, XVC105		

1

GEV No.	701552	**Ref. No.**	CR1070A KCR1070A
description	opposite support mounting distance 94mm L 112mm W 10mm		
For models:	XF023, XF043		

1

GEV No.	701169[1]	**Ref. No.**	KCR0020A KCR003
description	oven hinge kit mounting distance 118mm lug mounting 13mm lever length 117mm groove distance 7mm spring thickness 2.7mm mounting ear position left/right spring length 58mm L 155mm W 20mm suitable for UNOX		

[1]with opposite support

Зип Общепит
vsezip.ru
+7(812)987-08-81

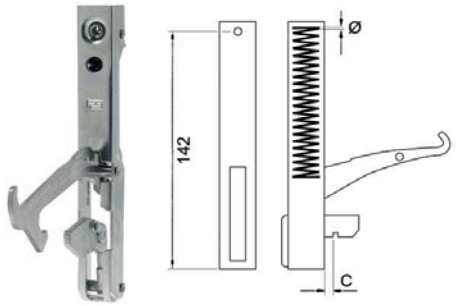

1

GEV No.	700459	**Ref. No.**	CR070
description	oven hinge mounting distance 142mm mounting distance 2mm lug mountingmm lever length 117mm groove distance 7mm spring thickness 3.5mm mounting ear position spring length 58mm L 156mm W 22mm		
For models:	XF030, XF030-TG, XF065		
accessories for	700459		
	GEV No.	693045	Ref. No. CR100
	opposite support L 110mm W 12mm mounting distance 94mm		

1

GEV No.	701544	**Ref. No.**	KCR012 KCR1025A
description	oven hinge mounting distance 82mm spring thickness 3mm spring length 57mm L 155mm code A1 left/right Qty 2 pcs		

1

GEV No.	701545	**Ref. No.**	KCR1020A0 KCR1020B
description	oven hinge mounting distance 82mm spring thickness 3mm spring length 57mm L 155mm code A2 left/right Qty 2 pcs		

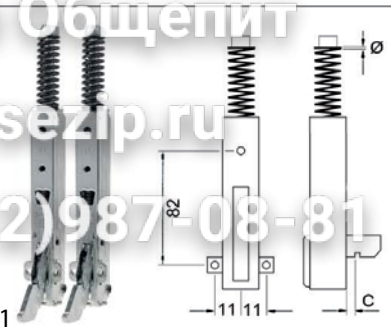

1

GEV No.	700759	**Ref. No.**	CR1015A CR1015A0 KCR013 KCR1015A
description	oven hinge mounting distance 82mm spring thickness 3mm spring length 57mm L 155mm code A3 left/right Qty 2 pcs		
For models:	XFT130, XFT133, XFT135		
accessories for	700759		
	GEV No.	701559	Ref. No. CR1000A CR1000A0 KCR1000A
	opposite support mounting distance 81mm L 134mm W 10mm		

1

GEV No.	701326	**Ref. No.**	CR1075A CR1075A0 CR1075B0 KCR1075A KCR1075B
description	oven hinge mounting distance 87mm spring thickness 3.2mm L 150mm left/right C 10mm suitable for UNOX Qty 2 pcs		
For models:	XF043		
accessories for	701326		
	GEV No.	701552	Ref. No. CR1070A KCR1070A
	opposite support mounting distance 94mm L 112mm W 10mm		

1

GEV No.	700760	**Ref. No.**	CR1065A0 KCR020 KCR1065A
description	oven hinge mounting distance 87mm spring thickness 3mm L 150mm left/right Qty 2 pcs		
For models:	XF023		
accessories for	700760		
	GEV No.	701552	Ref. No. CR1070A KCR1070A
	opposite support mounting distance 94mm L 112mm W 10mm		

Find the complete and up-to-date range of products in our GEV Webshop

Зип Общепит
vsezip.ru
+7(812)987-08-81

1

GEV No.	440012	**Ref. No.**	CR025 KCR0025A
description	oven hinge set		
For models:	XF006, XF010, XF011, XF020, XF020R		

1

GEV No.	694558	**Ref. No.**	2xCR065+2xCR100 KCR0065A KCR007
description	oven hinge set lever length 125mm L 156mm suitable for UNOX		

1

GEV No.	700994	**Ref. No.**	KCR0070A KCR008
description	oven hinge set lever length 125mm L 156mm suitable for UNOX ARIANNA, ELENA		

1

GEV No.	701314	**Ref. No.**	CR1010A0 KCR014 KCR1010A0
description	oven hinge set mounting distance 82mm spring thickness 2.8mm L 155mm left/right windings 16 Qty 2 pcs		
For models:	XF110, XF113, XF115		

1

GEV No.	701410	**Ref. No.**	CR1050A CR1050A0 KCR016 KCR1050A
description	oven hinge set mounting distance 82mm spring thickness 3.4mm L 155mm left/right windings 13 Qty 2 pcs		
For models:	XFT190, XFT193, XFT195, XVC055E, XVC105E, XVC105EP		
accessories for	701410		

GEV No.	701559	Ref. No.	CR1000A CR1000A0 KCR1000A
opposite support mounting distance 81mm L 134mm W 10mm			

door bearing

1

GEV No.	692827	**Ref. No.**	KVI0540A KVM2003A RC540 VI0540A0
description	bushing mounting pos. door hinge ø 20mm ID ø 10mm for hot air oven plastic		
For models:	XFT119, XFT140, XFT199, XFT200		

1

GEV No.	701626	**Ref. No.**	KVM1165B VM1165A0 VM1165B0
description	hinge mounting pos. upper door		
For models:	XB1083, XB613G, XB693, XB695, XB813G, XB893, XB895, XBC1005E, XBC1005EL, XBC1015EG, XBC1015EGL, XBC404, XBC405E, XBC604, XBC605E, XBC615EG, XBC804, XBC805E, XBC815EG, XBC905E, XBC905EL, XBC915EG, XBC915EGL, XV1093, XV393, XV513G, XV593, XV813G, XV893, XVC1004P, XVC1005EP, XVC1005EPL, XVC1015EG, XVC1015EGL, XVC1204P, XVC1205EP, XVC1215EG, XVC2005EP, XVC2015EG, XVC204, XVC205E, XVC304, XVC305E, XVC305EP, XVC315EG, XVC315G, XVC4005EP, XVC4005EPL, XVC4015EG, XVC4015EGL...(Other models you can see in the webshop)		

Зип Общепит
vsezip.ru
+7(812)987-08-81

1

GEV No.	701411	**Ref. No.**	KVM1236A VM1236A0
description	hinge block L 28mm W 31mm mounting pos. lower UNOX		
For models:	XBC404, XBC604, XBC605, XBC804, XBC805, XBC815G, XVC1204P, XVC2015G, XVC204, XVC205, XVC304, XVC305, XVC315G, XVC504, XVC505, XVC514G, XVC515G, XVC704, XVC705, XVC715G		

1

GEV No.	701409	**Ref. No.**	EKVM0012A EVM0012A KVM1230A KVM1231A VM1231A0
description	mounting set for inner door UNOX		
For models:	XB693, XB893, XBC404, XBC604, XBC605, XBC804, XBC805, XBC815G, XV593, XVC1204P, XVC2015G, XVC204, XVC205, XVC304, XVC305, XVC315G, XVC504, XVC505, XVC514G, XVC515G, XVC704, XVC705, XVC715G, XVC905P		
spare parts for	701409		
	GEV No. 694984	Ref. No.	GN1180A0 KGN1180A
	protector hinge L 95mm W 65mm Qty 4 pcs		

equipment feet and end caps

screw-in feet

1

GEV No.	701317	**Ref. No.**	D35 KPD1052A PD061 PD1052A0
description	equipment feet kit thread M10 thread L 17mm ø 35mm H 20mm Qty 4 pcs UNOX		
For models:	XB403, XB403G, XB603, XB603G, XB803, XB803G, XL041, XL051, XL091, XV203G, XV303G, XV703G		

1

GEV No.	696596	**Ref. No.**	PD031 PD1051A0
description	equipment foot thread ø 17.5mm thread L 22mm ø 35mm H 20mm WS Qty 1 pcs suitable for UNOX		
For models:	XF010, XF011, XF020, XF020R, XF030, XF030-TG, XF040, XF050, XF065, XF090P, XP010P, XP010PR, XP010PT, XP010R, XP020, XP020P, XP020PR, XP020PT, XP020R, XP020T, XV201, XV202, XV202E, XV301, XV301E, XV401, XV401E		

bolting feet

1

GEV No.	691521	**Ref. No.**	KPD1001A PD1000A0 PD1001A0
description	equipment foot ømm L 35mm W 35mm H 37mm bore ø 8mm mounting distancemm Qty 4 pcs		
For models:	XBC404, XBC604, XBC605, XBC804, XBC805, XBC815G, XC224, XC314, XF003, XF023, XF043, XF100, XF103, XF110, XF113, XF115, XF119, XF130, XF133, XF135, XF183, XF185, XF188, XF190, XF193, XF195, XP010P, XP010PR, XP010PT, XP020, XP020P, XP020PR, XP020PT, XP020R, XP020T, XVC054, XVC104, XVC105, XVC204, XVC205, XVC304, XVC305, XVC315G, XVC504, XVC505, XVC514G, XVC515G, XVC704, XVC705, XVC715G		

shelves and shelf rails

grid attachments

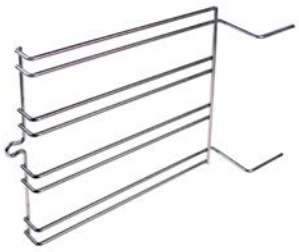

1

GEV No.	691518	**Ref. No.**	GRL1010A0 GRL1010A1 KGRL1010A
description	rack support L 310mm H 250mm mounting pos. left/right		
For models:	XF130, XF133, XF135		

1

GEV No.	691520	**Ref. No.**	GRL1090A0 KGRL1090A
description	rack support L 320mm H 235mm mounting pos. left/right		
For models:	XF023		

Find the complete and up-to-date range of products in our GEV Webshop

Зип Общепит
vsezip.ru
+7(812)987-08-81

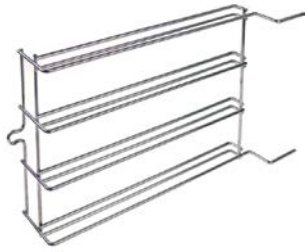

1

GEV No.	691519	**Ref. No.**	GRL1025A0 KGRL1025A
description	rack support L 570mm H 230mm mounting pos. left/right		
For models:	XF190, XF193, XF195		

gaskets

gaskets for heated units

window seals

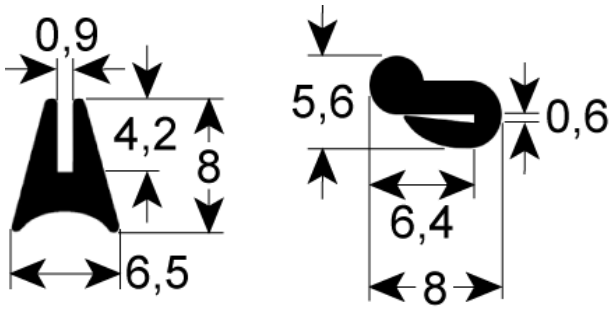

1

GEV No.	901280	**Ref. No.**	KGN1380A
description	window gasket profile 1625/1876 suitable for UNOX L 2x4m		

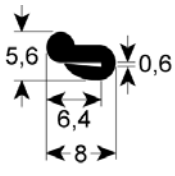

1

GEV No.	901305	**Ref. No.**	GN100
description	window gasket profile 1876 Qty supplied by meter		
For models:	XB403, XB403G, XB603, XB603G, XB803, XB803G, XBT146, XBT160, XG413, XG413G, XG613, XG613G, XG813, XG813G, XV1003G, XV203G, XV303G, XV703G, XVT203G		

door seals

GEV
Image not available

1

GEV No.	901774	**Ref. No.**	GN1006A
description	door seal profile 2716 Qty supplied by meter		
For models:	XFT140, XFT200		

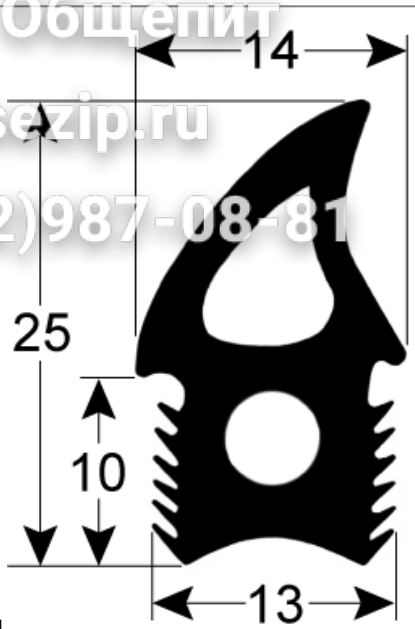

1

GEV No.	902020	**Ref. No.**	KGN1342C
description	door seal profile 2766		

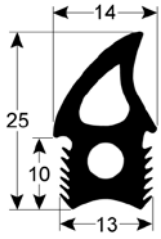

1

GEV No.	902478	**Ref. No.**	GN1389B GN1389C KGN0015A. KGN1389C
description	door seal profile 2766 L 1855mm Qty 1		
For models:	XVC305E, XVC305EP, XVC315EG		

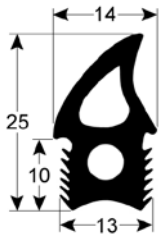

1

GEV No.	902479	**Ref. No.**	GN1390C KGN1390C
description	door seal profile 2766 L 2250mm Qty 1		
For models:	XVC505E, XVC505EP, XVC515EG		

Зип Общепит
vsezip.ru
+7(812)987-08-81

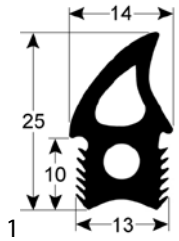

GEV No.	902482	**Ref. No.**	GN1391C KGN1391C
description	door seal profile 2766 L 2520mm Qty 1		
For models:	XVC705E, XVC705EP, XVC715EG		

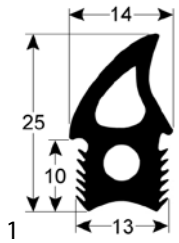

GEV No.	902477	**Ref. No.**	GN1343B GN1343C KGN1343C
description	door seal profile 2766 L 3070mm Qty 1		
For models:	XBC805E, XBC815EG, XVC2005EP, XVC2015EG		

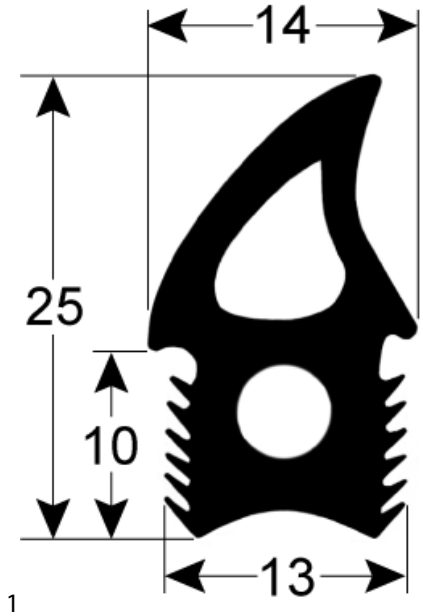

GEV No.	901843	**Ref. No.**	GN1250A0 KGN0015A KGN1388C
description	door seal profile 2766 Qty 1.53m		
For models:	XVC1004P		

GEV No.	901294	**Ref. No.**	GN1000 GN1000A0 GN1000B0
description	door seal profile 2767 Qty supplied by meter		
For models:	XB403, XB403G, XB603, XB603G, XB803, XB803G, XBC1005, XBC404, XBC604, XBC605, XBC804, XBC805, XBC815G, XBT146, XBT160, XG413G, XG613, XG613G, XG813, XV1003G, XV203G, XV303G, XV703G, XVC1005P, XVC1015G, XVC1204P, XVC2015G, XVC204, XVC205, XVC304, XVC305, XVC504, XVC505, XVC514G, XVC515G, XVC704, XVC705, XVC715G, XVC905P, XVT203G		

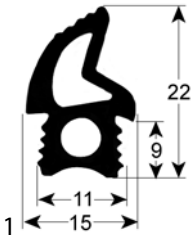

GEV No.	902476	**Ref. No.**	GN1356B KGN1356B
description	door seal profile 2769 L 1370mm Qty 1		
For models:	XVC055E		

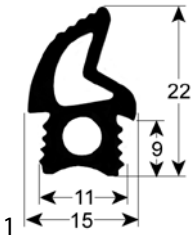

GEV No.	902327	**Ref. No.**	KGN1352A
description	door seal profile 2769 L 1600mm Qty 1		

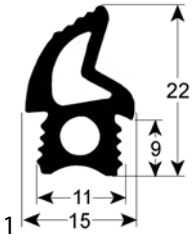

GEV No.	902475	**Ref. No.**	GN1036A GN1036B KGN1036B
description	door seal profile 2769 L 1720mm Qty 1		

Find the complete and up-to-date range of products in our GEV Webshop

Зип Общепит
vsezip.ru
+7(812)987-08-81

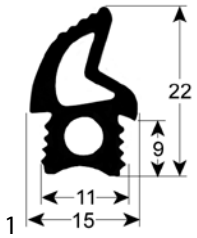

GEV No.	902328	**Ref. No.**	KGN1353A
description	door seal profile 2769 L 1900mm Qty 1		

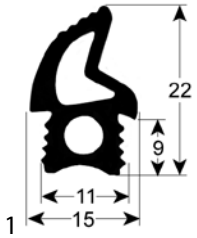

GEV No.	902217	**Ref. No.**	GN1354A KGN1354A
description	door seal profile 2769 L 2030mm Qty 1		
For models:	XFT190, XFT193, XFT195, XFT199, XFT200		

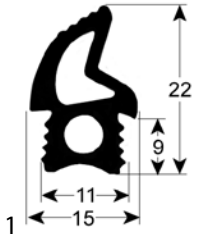

GEV No.	900802	**Ref. No.**	GN1110A2
description	door seal profile 2769 L 2200mm Qty 1		
For models:	XF113, XF119, XF133, XF135, XF183, XF193, XL405, XVC054, XVC104, XVC105		

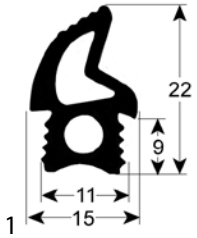

GEV No.	900804	**Ref. No.**	GN1110A0
description	door seal profile 2769 L 2500mm		
For models:	XCH030, XF100, XF103, XF110, XF115, XF130, XF135, XF185, XF188, XF190, XF195		

GEV No.	900805	**Ref. No.**	GN0003A KGN0003A
description	door seal profile 2769 Qty supplied by meter		

door seals with fixing hook

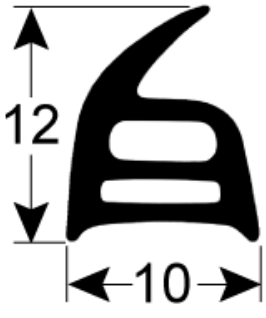

GEV No.	902474	**Ref. No.**	GN1225A KGN1225A
description	door seal L 330mm W 230mm with 4 mounting clips		

GEV No.	901373	**Ref. No.**	GN011 KGN011B
description	door seal L 340mm W 270mm with 6 mounting clips		
For models:	XF011		

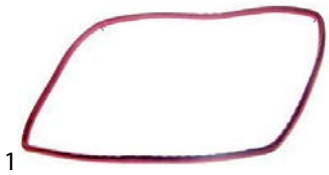

GEV No.	902330	**Ref. No.**	GN010
description	door seal L 350mm W 280mm with 4 mounting clips		
For models:	XF010, XF020, XF020R		

Зип Общепит
vsezip.ru
+7(812)987-08-81

1

GEV No.	902329	**Ref. No.**	GN072 KGN072
description	door seal L 360mm W 220mm with 6 mounting clips		

1

GEV No.	901846	**Ref. No.**	GN007A GN007B KGN0007B KGN007A KGN007B
description	door seal L 420mm W 790mm 3-sided with mounting clip		

1

GEV No.	901319	**Ref. No.**	GN021 GN021A GN021B GN021C GN021D KGN021D
description	door seal L 450mm W 350mm with 8 mounting clips		
For models:	XF030, XF030-TG, XF040, XF050, XF065, XV201, XV202, XV202E		

1

GEV No.	902396	**Ref. No.**	GN1230A GN1230A0 KGN1230A
description	door seal L 460mm W 250mm with 6 mounting clips mounting distance 450x230mmmm suitable for UNOX		

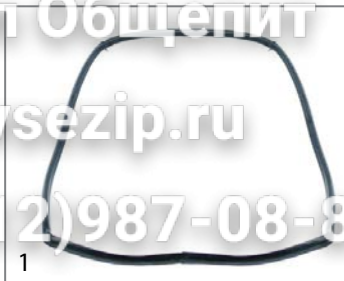

1

GEV No.	900803	**Ref. No.**	GN1235A GN1235A0 KGN1235A
description	door seal L 480mm W 320mm with 6 mounting clips to be hooked in external size		
For models:	XF023		

1

GEV No.	902397	**Ref. No.**	GN025A KGN025A
description	door seal L 550mm W 350mm with 6 mounting clips mounting distance 520x310mmmm suitable for UNOX		

1

GEV No.	901307	**Ref. No.**	GN1260A0 KGN1260A KGN1260A0
description	door seal L 640mm W 290mm with mounting clip		

1

GEV No.	901321	**Ref. No.**	GN036 GN036A GN036B GN036C GN036D KGN036D
description	door seal L 650mm W 350mm with 8 mounting clips		
For models:	XF090P		

Find the complete and up-to-date range of products in our GEV Webshop

Зип Общепит
vsezip.ru
+7(812)987-08-81

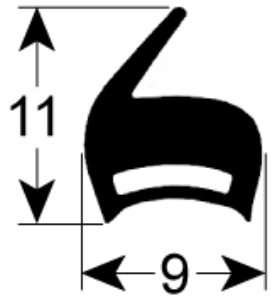

1

GEV No.	901848	**Ref. No.**	KGN070
description	door seal W 460mm 4-sided with mounting clip H 210mm		

1

GEV No.	901844	**Ref. No.**	GN008B GN008C KGN0008C KGN0008D
description	door seal W 640mm 3-sided with mounting clip H 610mm		

1

GEV No.	901847	**Ref. No.**	GN060 GN060C GN060D KGN060D
description	door seal W 660mm 4-sided with mounting clip H 230mm		

1

GEV No.	901634	**Ref. No.**	GN046 GN046A GN046B GN046D KGN046D
description	door seal W 660mm with 12 mounting clips H 420mm		
For models:	XV401, XV401E		

1

GEV No.	901845	**Ref. No.**	KGN1245A
description	door seal W 670mm 3-sided with mounting clip H 520mm		

special gaskets

miscellaneous

1

GEV No.	511939	**Ref. No.**	GN1240A0 KGN1240A
description	gasket external weith 9mm UNOX silicone		
For models:	XF003, XF023, XF043		

1

GEV No.	504474	**Ref. No.**	GN1190A0
description	gasket suitable for UNOX probes L 40mm W 13mm graphite thickness 1mm		
For models:	XBC404, XBC604, XBC804, XVC054, XVC1004P, XVC104, XVC204, XVC304, XVC504, XVC704		

springs

torsion springs

1

GEV No.	371322	**Ref. No.**	KML0039A RC039
description	spring kit ø 24mm wire gauge ø 3.5mm		
For models:	XP010P, XP010PR, XP010PT, XP010R, XP020, XP020P, XP020PR, XP020PT, XP020R, XP020T		

1

GEV No.	692524	**Ref. No.**	KML1000A0 RC039A VI093
description	torsion spring set ø 24mm wire gauge ø 3.1mm L1 44mm Qty 1 pcs		
For models:	XP010P, XP010PR, XP010PT, XP010R, XP020, XP020P, XP020PR, XP020PT, XP020R, XP020T		

Зип Общепит
vsezip.ru
+7(812)987-08-81

hoses

industrial hoses

PE hoses

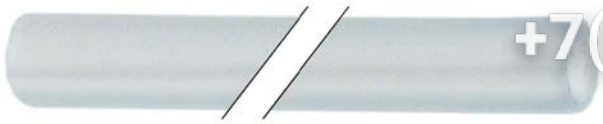

1

GEV No.	521186	**Ref. No.**	KTB2529A TB008 TB1815A0
description	hose 0.187" ext. ø 5/16" L 2m operating p. 8-16bar t.max. 65°C LLDPE white ID ø 4.7mm ED ø 8mm John Guest		
For models:	XB403, XB403G, XB603, XB603G, XB803, XB803G, XBC1005, XBC404, XBC604, XBC605, XBC804, XBC805, XBC815G, XBT146, XBT160, XC110, XC111, XC224, XC314, XC400, XC404, XC595, XF113, XF115, XF119, XF133, XF135, XF185, XF188, XF195, XG413, XG413G, XG613, XG613G, XG813, XG813G, XL091, XL314, XL404, XL405, XL504, XL505, XV1003G, XV203G, XV303G, XV703G, XVC054, XVC1004P, XVC1005P, XVC1015G...(Other models you can see in the webshop)		

fittings, hose and pipe connectors

push-in fittings

JOHN GUEST

1

GEV No.	440015	**Ref. No.**	RC1002A
description	push-in fitting John Guest straight pipe connection ø8mm grommet ø 10mm		
For models:	XB613G, XB813G, XB893, XB895, XFT183, XFT185, XFT188, XFT193, XFT195, XFT199, XV513G, XV813G, XV893		
accessories for	440015		
	GEV No.	520972	Ref. No. —
	hose 6mm ext. ø 8mm L 150m thickness 1mm LLDPE blue ID ø 6mm ED ø 8mm John Guest		

1

GEV No.	440885	**Ref. No.**	KEL1195B
description	push-in fitting DMfit pipe connection ø 8mm grommet ø 8mm		
accessories for	440885		
	GEV No.	520972	Ref. No. —
	hose 6mm ext. ø 8mm L 150m thickness 1mm LLDPE blue ID ø 6mm ED ø 8mm John Guest		

1

GEV No.	440671	**Ref. No.**	EL1195A EL1195A0 KEL1195A KEL1195A0
description	push-in fitting John Guest angled pipe connection ø8mm grommet ø 8mm		
For models:	XB693, XB695, XB893, XB895, XBC1005, XBC404, XBC604, XBC605, XBC804, XBC805, XBC815G, XC314, XF185, XF188, XF195, XFT183, XFT185, XFT188, XFT193, XFT195, XFT199, XL195, XL404, XL405, XV593, XV893, XVC054, XVC1004P, XVC1005P, XVC1015G, XVC104, XVC105, XVC1204P, XVC2015G, XVC204, XVC205, XVC304, XVC305, XVC315G, XVC504, XVC505, XVC514G, XVC515G, XVC704, XVC705, XVC715G, XVC905P		
accessories for	440671		
	GEV No.	520972	Ref. No. —
	hose 6mm ext. ø 8mm L 150m thickness 1mm LLDPE blue ID ø 6mm ED ø 8mm John Guest		

1

GEV No.	440592	**Ref. No.**	EL1185A EL1185A0 KEL1185A KEL1185B
description	push-in fitting John Guest angled pipe connection ø8mm - ø8mm		
For models:	XB693, XB695, XB893, XB895, XBC404, XBC405E, XBC604, XBC605, XBC605E, XBC804, XBC805, XBC815G, XC224, XF113, XF119, XF133, XF135, XFT113, XFT115, XFT119, XFT133, XFT135, XV593, XV893, XVC054, XVC1004P, XVC1015G, XVC104, XVC105, XVC1204P, XVC2015G, XVC204, XVC205, XVC304, XVC305, XVC315G, XVC504, XVC505, XVC514G, XVC515G, XVC704, XVC705, XVC715G, XVC905P		
accessories for	440592		
	GEV No.	520972	Ref. No. —
	hose 6mm ext. ø 8mm L 150m thickness 1mm LLDPE blue ID ø 6mm ED ø 8mm John Guest		

1

GEV No.	440608	**Ref. No.**	D0063
description	push-in fitting John Guest straight thread 1/2" BSP stub ø 10mm		
accessories for	440608		
	GEV No.	520973	Ref. No. —
	hose 7mm ext. ø 10mm L 100m thickness 1.5mm LLDPE blue John Guest		

Зип Общепит
vsezip.ru
+7(812)987-08-81

1

GEV No.	440014	**Ref. No.**	EL1125A0
description	push-in fitting John Guest straight thread 1/2" BSP pipe connection ø8mm - ø8mm bulkhead connector		
For models:	XB403, XB403G, XB603, XB603G, XB803, XB803G, XBT146, XBT160, XG413G, XG613, XG613G, XG813, XL135, XL195, XL314, XL404, XL405, XV1003G, XV203G, XV303G, XV703G		
accessories for	440014		
	GEV No.	520972	Ref. No. —
	hose 6mm ext. ø 8mm L 150m thickness 1mm LLDPE blue ID ø 6mm ED ø 8mm John Guest		

1

GEV No.	440551	**Ref. No.**	EL1210A0 KEL1210A
description	push-in fitting John Guest straight thread 1/4" BSPT pipe connection ø8mm		
For models:	XBC1005, XBC605, XBC805, XBC815G, XC404, XC595, XVC1005P, XVC1015G, XVC105, XVC205, XVC305, XVC315G, XVC505, XVC514G, XVC515G, XVC705, XVC715G, XVC905P		

1

GEV No.	440028	**Ref. No.**	KRC1365A RC1210A0 RC1210A1
description	push-in fitting UNOX straight Qty 1 pcs thread 3/4" pipe connection ø8 sealing flat seal		
For models:	XB1083, XB613G, XB693, XB695, XB813G, XB893, XB895, XBC1005, XB-C1005E, XBC1005EL, XBC1015EG, XBC1015EGL, XBC605, XBC615EG, XBC805, XBC805E, XBC815EG, XBC815G, XBC905E, XBC905EL, XBC915EG, XBC915EGL, XFT140, XFT183, XFT185, XFT188, XFT193, XFT195, XFT199, XFT200, XV1093, XV393, XV513G, XV593, XV813G, XV893, XVC055E, XVC1005EP, XVC1005EPL, XVC1005P, XVC1015EG, XVC1015EGL, XVC1015G, XVC105, XVC105E, XVC105EP, XVC1204P, XVC1205EP, XVC1215EG, XVC2005EP...(Other models you can see in the webshop)		

DMfit

1

GEV No.	440857	**Ref. No.**	D0064 EL022 EL1055A0 KEL1055A
description	push-in fitting DMfit straight pipe connection ø8mm - ø10mm		
For models:	XB403, XB403G, XB603, XB603G, XB803, XB803G, XBC404, XBC604, XBC605, XBC804, XBC805, XBC815G, XBT146, XBT160, XC110, XC111, XF090P, XF113, XF115, XF119, XF133, XF135, XF185, XF188, XF195, XG413, XG413G, XG613, XG613G, XG813, XG813G, XL041, XL091, XL503, XV1003G, XV202, XV202E, XV203G, XV301, XV301E, XV303G, XV401, XV401E, XV501, XV501E, XV703G, XVC054, XVC104, XVC105, XVC1204P...(Other models you can see in the webshop)		

1

GEV No.	440822	**Ref. No.**	EL1020A0 KEL1020A
description	push-in fitting DMfit T-piece pipe connection ø8mm - ø8mm - ø8mm		
For models:	XBC404, XBC604, XBC605, XBC804, XBC805, XBC815G, XL405, XVC1204P, XVC2015G, XVC205, XVC305, XVC505, XVC515G, XVC705, XVC715G		

water filters

miscellaneous

1

GEV No.	530438	**Ref. No.**	KVL1034A KVL1034B KVL1034C VL1034A0
description	water filter operation p max 11bar water temperature 65°C for external tube ø (A) 8mm (B) 8mm		

1

GEV No.	530439	**Ref. No.**	VL1034A
description	water filter type ADMF1010M operation p max 10bar water temperature 65°C for external tube ø (A) 10mm (B) 10mm		
For models:	XB1083, XB613G, XB693, XB695, XB813G, XB893, XB895, XBC1005E, XBC1005EL, XBC1015EG, XBC1015EGL, XBC405E, XBC605E, XB-C615EG, XBC805E, XBC815EG, XBC905E, XBC905EL, XBC915EG, XB-C915EGL, XFT140, XFT200, XV1093, XV513G, XV593, XV813G, XV893, XVC055E, XVC1005EP, XVC1005EPL, XVC1015EG, XVC1015EGL, XVC105E, XVC105EP, XVC1205EP, XVC1215EG, XVC2005EP, XVC2015EG, XVC205E, XVC305E, XVC305EP, XVC315EG, XVC4005EP, XVC4005EPL, XVC4015EG, XVC4015EGL, XVC505E, XVC505EP, XVC515EG, XVC705E...(Other models you can see in the webshop)		

Зип Общепит
vsezip.ru
+7(812)987-08-81

beverage technology

valves

non-return valves

1

GEV No.	440729	**Ref. No.**	KEL1180A
description	non-return valve John Guest pipe connection 5/16" - 5/16" operating pressure at 20°C 10bar opening pressure 0.02bar POM for hose ø 8mm		
accessories for	440729		
	GEV No.	520983	Ref. No. —
	hose 6mm ext. ø 8mm L 10m thickness 1mm LLDPE blue ID ø 6mm ED ø 8mm John Guest		

water cycle components

pressure reduction valves

pressure reduction valves

universal

1

GEV No.	520890	**Ref. No.**	D0061
description	pressure reduction valve Caleffi series 5330 connection 1/2" default setting 2bar setting range 1-6bar p max 16bar t.max. 40°C angle seat chrome-plated brass WRAS/ACS		

1

GEV No.	520889[1]	**Ref. No.**	EL1370A0 KEL1370A
description	pressure reduction valve Caleffi series 5330 connection 1/2" default setting 2bar setting range 1-6bar p max 16bar t.max. 40°C set chrome-plated brass WRAS/ACS		
For models:	XBC1005, XBC605, XBC805, XBC815G, XVC1005P, XVC1015G, XVC105, XVC2015G, XVC205, XVC305, XVC315G, XVC505, XVC514G, XVC515G, XVC705, XVC715G, XVC905P		

[1]incl. 2x John Guest hose connectors 10mm and 2x John Guest push-in fittings

product specific

1

GEV No.	520998	**Ref. No.**	KVL1014A
description	pressure reduction valve connection John Guest 8mm 90° p max 2.30bar T-piece plastic connection 1: 8 plug-in connectionmm connection 2: 10 plug-in connectionmm black		
For models:	XB1083, XBC1005E, XBC1005EL, XBC1015EG, XBC1015EGL, XBC405E, XBC605E, XBC615EG, XBC805E, XBC815EG, XBC905E, XBC905EL, XBC915EG, XBC915EGL, XFT140, XFT200, XV1093, XVC055E, XVC1005EP, XVC1005EPL, XVC1015EG, XVC1015EGL, XVC105E, XVC105EP, XVC1205EP, XVC1215EG, XVC2005EP, XVC2015EG, XVC205E, XVC305E, XVC305EP, XVC315EG, XVC4005EP, XVC4005EPL, XVC4015EG, XVC4015EGL, XVC505E, XVC505EP, XVC515EG, XVC705E, XVC705EP, XVC715EG, XVC905EP, XVC905EPL, XVC915EG, XVC915EGL		

1

GEV No.	520997	**Ref. No.**	KVL0010A
description	pressure reduction valve connection John Guest 8mm p max 2.30bar plastic black		

tools

cleaning tools

scrapers

1

GEV No.	890049	**Ref. No.**	KVM1000A
description	scraper for ceramic hobs		
spare parts for	890049		
	GEV No. 890052	Ref. No.	—
	spare blades for scraper Qty 10 pcs		

Зип Общепит
vsezip.ru
+7(812)987-08-81

fastening material

screws

grub screws

DIN 914/ISO 4027

1

GEV No.	504868	**Ref. No.**	KVI1740A KVI1740A0
description	grub screw thread M4 L 6mm stainless steel DIN 914 intake hexagonal WS 2 Qty 20 pcs		

nuts

hexagonal nuts

DIN 985

1

GEV No.	560142	**Ref. No.**	KVI0001A
description	hexagonal nut thread M6 H 6mm SS WS 10 Qty 20 pcs DIN/ISO DIN 985 self-locking		

consumables

sealants and adhesives

high temperature silicone

1

GEV No.	890050	**Ref. No.**	KSL1170A
description	high temperature silicone NOVASIL S76 acetoxy-curing -40 up to +265°C t.max. 280°C anthracite cartridge 310ml		
description	Novasil S56 - cartridge 310ml - anthracite - Developed for applications in the home appliance industry: - Gluing of oven door seals - Gluing of mounting brackets for cooker fascias, oven door seals and handles - Attachment of elastic seals, e.g. to oven doors Temperature resistance: -40°C to +265°C		

cleaning agents

combisteamer detergents/descalers

Notice: Articles labelled 'DANGEROUS GOODS' are delivered by road through a forwarder for reasons of safety and are charged separately!

1

GEV No.	802096[1]	**Ref. No.**	DB1011A0 DB1016A0
description	detergent for combi-steamer UNOX UNOX.Det&Rinse For Rotor. KLEAN 2x5l		
description	UNOX Det & Rinse - Cleaner - Canister 2x5l with integrated rinse aid for washing system RotorKlean -E series from 07/2012		

[1]DANGEROUS GOODS

fuses

fine fuses

1

GEV No.	358373	**Ref. No.**	VG1001A0
description	fine fuse size ø5x20mm 1.6A fast-acting rated 250V		
For models:	XVC1015G, XVC315G		

fine fuse holders

1

GEV No.	358177	**Ref. No.**	KVG1000A VE301
description	fuse holder suitable fuse ø5x20mm ø 16mm mounting ø 13mm 1-pole 6.3A rated 250V L 54mm connection male faston 6.3mm		
For models:	XG413G, XG613, XG613G, XG813, XG813G		

Зип Общепит
vsezip.ru
+7(812)987-08-81

Зип Общепит
vsezip.ru
+7(812)987-08-81

A

alarm devices 18
axial fans 26

B

beverage technology 48
booster pumps II 29

C

cables 30
cleaning agents 49
cleaning tools 48
combisteamer detergents/descalers 49
condensators & interference suppression filters 29
connection cables 30
consumables 49
contactors 19
control thermostats 7

D

door seals 41
door seals with fixing hook 43

E

electric accessories 30
electronic controllers 20
energy regulators 7
espagnolette locks 37

F

fans 26
fastening material 49
fine fuses 49
fuses 29, 49

G

gas burners 33
gas control valves 31
gaskets for heated units 41
GEV 2
grub screws 49

H

Hall sensors 22
halogen lamp 16
heating elements 2
heating elements for convection 2
heating elements for ovens 2
hexagonal nuts 49
high temperature silicone 49
hoses 46
hot air fans 28
hot air motors 26

I

ignition boxes 32
ignition units 33
indicator lights 15
indicator lights (complete) 15
industrial hoses 46

L

lamps 15
LED 15

M

mechanical timers 18
motors 28

N

non-return valves 48
nuts 49

O

operating capacitors 29
oven hinges 37
oven lamps 16

P

PE hoses 46
power supply cables 30
pressure reduction valves 48, 48
probes 20
programme timers 18
pumps 29
push-in fittings 46

R

radial fans 28
ribbon cables 30

S

safety thermostats 8
screws 49
sealants and adhesives 49
shelves and shelf rails 40
silicone 49
solenoid valves 24
switches and momentary switches 9

T

terminals 30
thermostats 7
timers 18
tools 48

Зип Общепит
vsezip.ru
+7(812)987-08-81

transformers 19

V

valves 48
vibration pumps 29

W

water cycle components 48
water filters 47
window seals 41